

**NOTICE!!**

**These documents have been scanned!**

**Do not place un-scanned documents beneath this notice!**

**Do not remove this notice from this file!**

GPO Jacket No. 560-102  
Print Order 61540  
Rise Business Services, LLC  
Job=AZ15 4/26/2019



Box Number= AZ15001



Claim Begin-End: AMC451088-AMC451091

1 Initial Receipt



AZ15001-25

AMC450400-AMC453366



**United States Department of the Interior**  
**Bureau of Land Management**  
 DIV OF LANDS, MINRLS & ENERGY  
 ONE N CENTRAL AVE  
 PHOENIX, AZ 85004 -4427  
 Phone: 602-417-9200

Receipt

No: 4185627

<b>Transaction #:</b> 4300218	
<b>Date of Transaction:</b> 06/08/2018	
CUSTOMER:	
ROADRUNNER PROSPECTORS CLUB INC PO BOX 56804 PHOENIX, AZ 85079-6804 US	

**ENTERED**  
**JUN 18 2018**  
 BY: R Am

LINE #	QTY	DESCRIPTION	REMARKS	UNIT PRICE	TOTAL
1	4.00	LOCATABLE MINERALS / MINING CLAIMS-NEW, UNADJUD, ONE OR MORE AUTH NOS / NEW MINING CLAIM PROCESSING FEE <b>CASES:</b> AMC451088/\$20.00, AMC451089/\$20.00, AMC451090/\$20.00, AMC451091/\$20.00		- n/a -	80.00
2	4.00	LOCATABLE MINERALS / MINING CLAIMS-NEW, UNADJUD, ONE OR MORE AUTH NOS / NEW MINING CLAIMS LOCATION FEE <b>CASES:</b> AMC451088/\$37.00, AMC451089/\$37.00, AMC451090/\$37.00, AMC451091/\$37.00		- n/a -	148.00
3	4.00	LOCATABLE MINERALS / MINING CLAIMS-NEW, UNADJUD, ONE OR MORE AUTH NOS / NEW MINING CLAIMS MAINTENANCE FEE <b>CASES:</b> AMC451088/\$155.00, AMC451089/\$155.00, AMC451090/\$155.00, AMC451091/\$155.00		- n/a -	620.00
<b>TOTAL:</b>					<b>\$848.00</b>

PAYMENT INFORMATION			
1	AMOUNT:	620.00	POSTMARKED: N/A
	TYPE:	CHECK	RECEIVED: 06/08/2018
	CHECK NO:	9421	
	NAME:	ROADRUNNER PROSPECTORS CLUB PO BOX 56804 PHOENIX 85079	
2	AMOUNT:	228.00	POSTMARKED: N/A
	TYPE:	CHECK	RECEIVED: 06/08/2018
	CHECK NO:	9426	



	NAME:	ROADRUNNER PROSPECTORS CLUB PO BOX 56804 PHOENIX 85079
--	-------	--

REMARKS

This receipt was generated by the automated BLM Collections and Billing System and is a paper representation of a portion of the official electronic record contained therein.



**NOTICE!!**

**These documents have been scanned!**

**Do not place un-scanned documents beneath this notice!**

**Do not remove this notice from this file!**

GPO Jacket No. 560-102  
Print Order 61540  
Rise Business Services, LLC  
Job=AZ15 4/26/2019



Box Number= AZ15001



Claim Begin-End: AMC451088-AMC451091

2 Correspondence



AZ15001-25

AMC450400-AMC453366





# United States Department of the Interior

BUREAU OF LAND MANAGEMENT

Arizona State Office

One North Central Avenue, Suite 800

Phoenix, Arizona 85004-4427

[www.blm.gov/az/](http://www.blm.gov/az/)

SEP 06 2018



 **COPY**

In Reply Refer To:  
3800 (9200) PB  
AMC451088

CERTIFIED MAIL - RETURN RECEIPT REQUESTED No. 9214 8901 9403 8372 4010 32

## DECISION

Roadrunner Prospectors Club, Inc.	:	This decision affects those claims shown
PO Box 56804	:	in the block below.
Phoenix, AZ 85079-6804	:	

---

AMC451088; AMC451089  
C AND S HONEY HOLE; RONS ROOST

---

### DECISION VACATED AMENDMENTS REQUIRED

The decision of August 17, 2018, declaring the above listed mining claims null and void ab initio due to land status, is hereby vacated.

Upon further investigation of the two mining claims, we find that the Legal Land Description (LLD) and Map do not match. The location notices indicate that the above listed mining claims are located in T. 11 N., R. 1 E., Section 25 (NWSE), Gila and Salt River Meridian, Arizona. However, the LLD written under the Maps indicate that the claims are located within T. 11 N., R. 2 E., Section 25 (NWSE), Gila and Salt River Meridian, Arizona, which is under Patent #968583 and therefore not open to location.

Our records have been updated to show the claims in a current active status. You must submit an amendment for both claims to correct the LLD information written below the maps. If additional information is required, please contact Pauline Brown at 602-417-9360. Please include your AMC serial number(s) on all correspondence.

Lucas Lucero  
Deputy State Director  
Lands, Minerals and Energy Division



SEP 06 2018

9/4/18  
PBrown  
9/4/2018  
LL 9/6/18

In Reply Refer To:  
3800 (9200) PB  
AMC451088

CERTIFIED MAIL - RETURN RECEIPT REQUESTED No. 9214 8901 9403 8372 4010 32

DECISION

Roadrunner Prospectors Club, Inc. : This decision affects those claims shown  
PO Box 56804 : in the block below.  
Phoenix, AZ 85079-6804 :

AMC451088; AMC451089  
C AND S HONEY HOLE; RONS ROOST

DECISION VACATED  
AMENDMENTS REQUIRED

The decision of August 17, 2018, declaring the above listed mining claims null and void ab initio due to land status, is hereby vacated.

Upon further investigation of the two mining claims, we find that the Legal Land Description (LLD) and Map do not match. The location notices indicate that the above listed mining claims are located in T. 11 N., R. 1 E., Section 25 (NWSE), Gila and Salt River Meridian, Arizona. However, the LLD written under the Maps indicate that the claims are located within T. 11 N., R. 2 E., Section 25 (NWSE), Gila and Salt River Meridian, Arizona, which is under Patent #968583 and therefore not open to location.

Our records have been updated to show the claims in a current active status. You must submit an amendment for both claims to correct the LLD information written below the maps. If additional information is required, please contact Pauline Brown at 602-417-9360. Please include your AMC serial number(s) on all correspondence.

/s/ Lucas Lucero

Lucas Lucero  
Deputy State Director  
Lands, Minerals and Energy Division





# United States Department of the Interior

BUREAU OF LAND MANAGEMENT  
Arizona State Office  
One North Central Avenue, Suite 800  
Phoenix, Arizona 85004-4427  
www.blm.gov/az/



AUG 17 2018

COPY

In Reply Refer To:  
3800 (9200) PB  
AMC451088

CERTIFIED MAIL - RETURN RECEIPT REQUESTED No. 9214 8901 9403 8309 0602 95

## DECISION

Roadrunner Prospectors Club, Inc. : This Decision Affects Those Claims  
PO Box 56804 : Shown in the Block Below.  
Phoenix, AZ 85079-6804 :

---

AMC451088; AMC451089  
C AND S HONEY HOLE; RONS ROOST

---

### Mining Claim(s) Declared Null and Void

Pursuant to Title 43 Code of Federal Regulations (CFR) 3832.1, this office received your notice(s) of location for recording mining claims. In accordance with 43 CFR 3833.91, the claim(s) listed above is/are hereby declared null and void ab initio for the reason indicated below. A copy of the Master Title Plat is enclosed for your convenience, if applicable.

The claims are located on land that is patented (Patent #968583, date 10/28/1925), and therefore not open to location. The Federal Government does not administer the surface or subsurface estate.

This decision does not relieve you of the liability for reclamation of all areas disturbed by your activities on land encompassed by your mining claim(s) and/or site(s). After you complete the reclamation, you must notify the authorized officer of the appropriate surface managing agency so that the authorized officer may conduct a final site inspection and determine whether you may be released from liability. If you fail to reclaim the land to the satisfaction of the authorized officer, the surface management agency may cite you for noncompliance under its surface management regulations.

For land administered by the Bureau of Land Management (BLM), if you fail to reclaim the land to the satisfaction of the authorized officer as required in 43 CFR Subpart 3809, the BLM will



issue an order of noncompliance under 43 CFR 3809.601(a). If you fail to comply with the noncompliance order, the BLM may take further action under 43 CFR 3809.604. Failure to conduct reclamation is a prohibited act that may subject you to criminal penalties. See 43 CFR 3809.605(h) and 43 CFR 3809.700. If your occupancy has been terminated and you fail to remove structures, material, and equipment, and any personal property in accordance with the regulations in 43 CFR 3715.5-1, the BLM may dispose of the property. In accordance with 43 CFR 3715.5-2, you will remain liable for the costs the BLM incurs in removing and disposing of the property.

### Appeal Procedures

This decision may be appealed to the Interior Board of Land Appeals, Office of the Secretary, in accordance with the regulations contained in 43 CFR, Part 4 and the enclosed Form 1842-1. If an appeal is taken, your notice of appeal must be filed in this office (at the above address) within 30 days from receipt of this decision. The appellant has the burden of showing that the decision appealed from is in error.

If you wish to file a petition pursuant to regulation 43 CFR 4.21 (58 FR 4939, January 19, 1993), for a stay of the effectiveness of this decision during the time that your appeal is being reviewed by the Board, the petition for a stay must accompany your notice of appeal. A petition for a stay is required to show sufficient justification based on the standards listed below. Copies of the notice of appeal and petition for a stay must also be submitted to each party named in this decision and to the Interior Board of Land Appeals and to the appropriate Office of the Solicitor (see 43 CFR 4.413) at the same time the original documents are filed with this office. If you request a stay, you have the burden of proof to demonstrate that a stay should be granted.

### Standards for Obtaining a Stay

Except as otherwise provided by law or other pertinent regulation, a petition for a stay of a decision pending appeal shall show sufficient justification based on the following standards:

- (1) The relative harm to the parties if the stay is granted or denied,
- (2) The likelihood of the appellant's success on the merits,
- (3) The likelihood of immediate and irreparable harm if the stay is not granted, and
- (4) Whether the public interest favors granting the stay.

If additional information is required, please contact Pauline Brown at 602-417-9360. Please include your AMC serial number(s) on all correspondence.

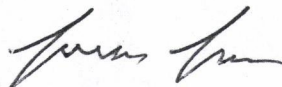

Lucas Lucero  
Deputy State Director  
Lands, Minerals and Energy Division

Enclosure(s)







Phoenix 052415.

4-1028-R.

# The United States of America,

To all to whom these presents shall come, Greeting:

WHEREAS, a Certificate of the Register of the Land Office at **Phoenix, Arizona,** has been deposited in the General Land Office, whereby it appears that full payment has been made by the claimant **Emma Bensch** according to the provisions of the Act of Congress approved March 3, 1877, entitled "An Act to provide for the sale of desert lands in certain States and Territories," as amended by the Act of March 3, 1891, **for the Lot three and the northwest quarter of the southeast quarter of Section twenty-five in Township eleven north of Range two east of the Gila and Salt River Meridian, Arizona, containing seventy-seven acres and seventy-five hundredths of an acre,**

according to the Official Plat of the Survey of the said Land, returned to the GENERAL LAND OFFICE by the Surveyor-General:

NOW KNOW YE, That the UNITED STATES OF AMERICA, in consideration of the premises, and in conformity with the several Acts of Congress in such case made and provided, HAS GIVEN AND GRANTED, and by these presents DOES GIVE AND GRANT, unto the said claimant and to the heirs of the said claimant the Tract above described; TO HAVE AND TO HOLD the same, together with all the rights, privileges, immunities, and appurtenances, of whatsoever nature, thereunto belonging, unto the said claimant and to the heirs and assigns of the said claimant forever; subject to any vested and accrued water rights for mining, agricultural, manufacturing, or other purposes, and rights to ditches and reservoirs used in connection with such water rights, as may be recognized and acknowledged by the local customs, laws, and decisions of courts; and there is reserved from the lands hereby granted, a right of way thereon for ditches or canals constructed by the authority of the United States.

IN TESTIMONY WHEREOF, I, **Calvin Coolidge,**

President of the United States of America, have caused these letters to be made Patent, and the Seal of the General Land Office to be hereunto affixed.

GIVEN under my hand, in the District of Columbia, the **TWENTY-EIGHTH** day of **OCTOBER** in the year of our Lord one thousand nine hundred and **TWENTY-FIVE** and of the Independence of the United States the one hundred and **FIFTIETH**

By the President:

*Calvin Coolidge*

By

*E. M. C. C. C.*

Secretary,

*M. P. LeRoy*

Recorder of the General Land Office.

RECORD OF PATENTS: Patent Number **968583**

P-2124



OFFICIAL COPIES: /CASE FILE(S)/ /READ/ /AUTHOR/

AC 239  
Entered on 8/20/18

AUG 17 2018

PB 8/17/2018  
AD 8/17/18  
4 8/17/18

In Reply Refer To:  
3800 (9200) PB  
AMC451088

CERTIFIED MAIL - RETURN RECEIPT REQUESTED No. 9214 8901 9403 8309 0602 95

DECISION

Roadrunner Prospectors Club, Inc.	:	This Decision Affects Those Claims
PO Box 56804	:	Shown in the Block Below.
Phoenix, AZ 85079-6804	:	

---

AMC451088; AMC451089  
C AND S HONEY HOLE; RONS ROOST

---

Mining Claim(s) Declared Null and Void

Pursuant to Title 43 Code of Federal Regulations (CFR) 3832.1, this office received your notice(s) of location for recording mining claims. In accordance with 43 CFR 3833.91, the claim(s) listed above is/are hereby declared null and void ab initio for the reason indicated below. A copy of the Master Title Plat is enclosed for your convenience, if applicable.

The claims are located on land that is patented (Patent #968583, date 10/28/1925), and therefore not open to location. The Federal Government does not administer the surface or subsurface estate.

This decision does not relieve you of the liability for reclamation of all areas disturbed by your activities on land encompassed by your mining claim(s) and/or site(s). After you complete the reclamation, you must notify the authorized officer of the appropriate surface managing agency so that the authorized officer may conduct a final site inspection and determine whether you may be released from liability. If you fail to reclaim the land to the satisfaction of the authorized officer, the surface management agency may cite you for noncompliance under its surface management regulations.

For land administered by the Bureau of Land Management (BLM), if you fail to reclaim the land to the satisfaction of the authorized officer as required in 43 CFR Subpart 3809, the BLM will



issue an order of noncompliance under 43 CFR 3809.601(a). If you fail to comply with the noncompliance order, the BLM may take further action under 43 CFR 3809.604. Failure to conduct reclamation is a prohibited act that may subject you to criminal penalties. See 43 CFR 3809.605(h) and 43 CFR 3809.700. If your occupancy has been terminated and you fail to remove structures, material, and equipment, and any personal property in accordance with the regulations in 43 CFR 3715.5-1, the BLM may dispose of the property. In accordance with 43 CFR 3715.5-2, you will remain liable for the costs the BLM incurs in removing and disposing of the property.

### **Appeal Procedures**

This decision may be appealed to the Interior Board of Land Appeals, Office of the Secretary, in accordance with the regulations contained in 43 CFR, Part 4 and the enclosed Form 1842-1. If an appeal is taken, your notice of appeal must be filed in this office (at the above address) within 30 days from receipt of this decision. The appellant has the burden of showing that the decision appealed from is in error.

If you wish to file a petition pursuant to regulation 43 CFR 4.21 (58 FR 4939, January 19, 1993), for a stay of the effectiveness of this decision during the time that your appeal is being reviewed by the Board, the petition for a stay must accompany your notice of appeal. A petition for a stay is required to show sufficient justification based on the standards listed below. Copies of the notice of appeal and petition for a stay must also be submitted to each party named in this decision and to the Interior Board of Land Appeals and to the appropriate Office of the Solicitor (see 43 CFR 4.413) at the same time the original documents are filed with this office. If you request a stay, you have the burden of proof to demonstrate that a stay should be granted.

### **Standards for Obtaining a Stay**

Except as otherwise provided by law or other pertinent regulation, a petition for a stay of a decision pending appeal shall show sufficient justification based on the following standards:

- (1) The relative harm to the parties if the stay is granted or denied,
- (2) The likelihood of the appellant's success on the merits,
- (3) The likelihood of immediate and irreparable harm if the stay is not granted, and
- (4) Whether the public interest favors granting the stay.

If additional information is required, please contact Pauline Brown at 602-417-9360. Please include your AMC serial number(s) on all correspondence.

**/s/ Lucas Lucero**

Lucas Lucero  
Deputy State Director  
Lands, Minerals and Energy Division

Enclosure(s)

9200:PBrown:x9360:dms:8/17/18:AMC451088 Roadrunner Prospectors Club Mining Claim  
Declared Null & Void



Date: 8/17/18

ROUTING AND TRANSMITTAL SLIP

TO: (Name, office symbol, room number, building, Agency/Post)	Initials	Date
1. AUTHOR/PBrown 9200	JB	8/17/2018
2. ADJUDICATION SUPERVISOR 9200	AD	8/17/18
3. DSD, LANDS & MINERALS 9200	CK	8/17/18
4. STAFF ASSISTANT 9200	DMS	8/20/18
5.		
6.		
7.		
8.		
9.		

Action	File	Note and Return
<input checked="" type="checkbox"/> Approval	For Clearance	Per Conversation
<input type="checkbox"/> As Requested	For Correction	Prepare Reply
<input type="checkbox"/> Circulate	For Your Information	See Me
<input type="checkbox"/> Comment	Investigate	<input checked="" type="checkbox"/> Signature
<input type="checkbox"/> Coordination	Justify	

REMARKS:

**AMC451088 Roadrunner Prospectors Club, Inc., Mining Claim Declared Null and Void**

DO NOT use this form as a RECORD of approvals, concurrences, disposal, clearances, and similar actions

From: (Name, org. symbol, Agency/Post)

**Dawn Smith**

Phone No.

**X9310**

OPTIONAL FORM 41 (Rev. 7/76)  
 Prescribed by GSA  
 FPMR (41 CFR) 101-11.206



**NOTICE!!**

**These documents have been scanned!**

**Do not place un-scanned documents beneath this notice!**

**Do not remove this notice from this file!**

GPO Jacket No. 560-102  
Print Order 61540  
Rise Business Services, LLC  
Job=AZ15 4/26/2019



Box Number= AZ15001



Claim Begin-End: AMC451088-AMC451091

3 Transfers



AZ15001-25

AMC450400-AMC453366



**NO  
DOCUMENTS  
FOUND**

NO DOCUMENTS FOUND  
NO DOCUMENTS FOUND



**NOTICE!!**

**These documents have been scanned!**

**Do not place un-scanned documents beneath this notice!**

**Do not remove this notice from this file!**

GPO Jacket No. 560-102  
Print Order 61540  
Rise Business Services, LLC  
Job=AZ15 4/26/2019



Box Number= AZ15001



Claim Begin-End: AMC451088-AMC451091

4 Annual Filings



AZ15001-25

AMC450400-AMC453366



329013	247112	313473	<del>29324</del>	374511
339964	350275	130488	129334	365711
364688	331232	331455	157621	191670
64830	321061	<del>300000</del>	102389	348628
350903	314626	356380	126534	430611
251042	244561	95198	170911	328689
68526	196365	358378	11413	328593
433937	258455	358379	329388	371802
440315	446010	48976	364820	368415
326754	430534	254410	366267	366267
314304	411385	328742	427326	371350
364340	407030	74734	89414	96051
	327930	326311	300332	451088
	328302	291104	82212	362558
	374726	410363	142355	429664
	448723	406356	437448	435083
	450543	374274	329318	435561
	326311	326772	76950	126534

368415 374511  
 366267 365711  
 371350 191670  
 348628  
 430611  
 328689

**MAINTENANCE FEE PAYMENT**

Claimant Name: Road Runner Prospectors Club  
 Address: PO BOX 56304 AGENT BOB  
 City: PHX State: AZ Zip: 85079 HOVAD  
 Telephone: 602-818-0835  
 E-mail address: \_\_\_\_\_  
 Signature: Bob T. Hood

328593  
 371802  
 RECEIVED  
 ARIZONA STATE OFFICE  
 2018 AUG 22 P 2:27  
 PHOENIX, ARIZONA  
 BLM  
 Date  
 Stamp

Check here if this is a change of address.

LINE NO.	AMC NUMBER	CLAIM/SITE NAME	COUNTY RECORDER DATA (If available)	TWP	RNG	SEC
1	374514	CATZEN LISA				
2						
3		(SEE LIST)				
4						
5						
6						
7						
8						
9						
10						

List additional claims on Form MCF114.

Bureau of Land Management  
 Arizona State Office  
[www.blm.gov/az/](http://www.blm.gov/az/)

No. of Claims\*: 283 x \$155 = 43865  
 Check No: 9459 Init. PETZ  
 Receipt No.: 424956  
 For BLM Use Only

\* \$155 per lode mining claim, mill site, or tunnel site; and \$155 for each 20 acres or portion thereof for each placer mining claim.

Form: MCF112  
 Revised July 2014

This form is available from the Arizona Geological Survey and may be reproduced.

**ENTERED**  
 AUG 28 2018  
 RAM



RRPC Master Claims List as of September 1, 2018

\$ 43,865 <<Total Projected Maintenance Fee for 2018

283 \$ 155.00 <Enter Current Rate

#	Map	AMC #	Claim Name	County	Cnty Recorder Data Record/Book Page	Township	Range	Section	Total Acres	20 Acre Segments	Maint. Fee	Lode /Placer	PNF Lands	Original 2012 Acres	Comments
1	1	374513	Caitlin Lisa	Yavapai	4452 917	12.5, 13N	1W	23,24,35,36	20.0	1	\$ 155	Placer	PNF	20	BLM corrected name to Caitlin Lisa
2	1	374512	Cole Ryan	Yavapai	2014-0056442	12.5N	1W	24	18.5	1	\$ 155	Placer	PNF	20	Amended south border to 1320 feet
3	1	365711	Diggems Paradise	Yavapai	3864391 4269 775	12.5N	1W	26	17.1	1	\$ 155	Placer	PNF	20	
4	1	191670	Roadrunner #1	Yavapai	1514 754	12.5N	1W	25	12.85	1	\$ 155	Placer	PNF	12.85	
5	1	191671	Roadrunner #2	Yavapai	1514 756	12.5N	1W	25	20	1	\$ 155	Placer	PNF	20	
6	1	348628	Vira Anne 1	Yavapai	2015-0008296	12.5N	1W	27	17.3	1	\$ 155	Placer	PNF	40	Amended north border to 1320 feet
7	1	430611	Vira Anne 2	Yavapai	2014-0008298	12.5N	1W	27	16.50	1	\$ 155	Placer	PNF	New	
8	2	328703	Ceedee #1	Yavapai	2746 703	8N	1W	5	20	1	\$ 155	Placer	PNF	20	
9	2	328593	Ceedee #2	Yavapai	2742 961	8N	1W	5	20	1	\$ 155	Placer	PNF	20	
10	2	328594	Ceedee #3	Yavapai	2742 963	8N	1W	5	20	1	\$ 155	Placer	PNF	20	
11	2	328595	Ceedee #4	Yavapai	2742 965	8N	1W	5	20	1	\$ 155	Placer	PNF	20	
12	2	328704	Ceedee #5	Yavapai	2746 705	8N	1W	5	20	1	\$ 155	Placer	PNF	20	
13	2	328597	Ceedee #7	Yavapai	2742 969	8N	1W	4	20	1	\$ 155	Placer	PNF	20	
14	2	328598	Ceedee #8	Yavapai	2742 971	8N	1W	4	20	1	\$ 155	Placer	PNF	20	
15	3	374511	Carolyn D	Yavapai	4444 69	13N	3W	29	20.0	1	\$ 155	Placer	PNF	20	
16	3	371802	Happy Times	Yavapai	4390 621	13N	3W	29, 32	20	1	\$ 155	Placer	PNF	20	
17	3	368415	Jacks Hideaway	Yavapai	4308 863	13N	3W	29	20	1	\$ 155	Placer	PNF	20	
18	3	366268	Renee's Best Chance	Yavapai	4281 507	13N	3W	32	20	1	\$ 155	Placer	PNF	20	
19	3	371803	Saddle Tramps	Yavapai	4390 622	13N	3W	29	20	1	\$ 155	Placer	PNF	20	
20	3	366270	Stuck Duck	Yavapai	4281 506	13N	3W	32	20	1	\$ 155	Placer	PNF	20	
21	3	371350	Wilgers Wish	Yavapai	4372 442	13N	3W	32	20	1	\$ 155	Placer	PNF	20	
22	4	96051	JDR #1	Yavapai	1267 825	12.5N	2W	21	20	1	\$ 155	Placer	PNF	20	
23	4	96052	JDR #2	Yavapai	1267 827	12.5N	2W	21	20	1	\$ 155	Placer	PNF	20	
24	4	96053	JDR #3	Yavapai	1267 829	12.5N/13N	2W/2W	21/33	20	1	\$ 155	Placer	PNF	20	
25	5	451090	Chuck's Corner	Yavapai	2018-0022976	9.5 N	2E	28/29	20	1	\$ 155	Placer		New	May-18
26	5	328705	Genes Dream	Yavapai	2746 707	9.5N	2E	20, 21	20	1	\$ 155	Placer		2.26	
27	5	362558	Holly Marie	Yavapai	3769442 4190 312	9.5N	2E	20, 21	11.45	1	\$ 155	Placer		2.26	
28	5	429703	Janet Lynn 2-1	Yavapai	2014-0040485	10N	1E	12	20	1	\$ 155	Placer	PNF	New	
29	5	435087	Janet Lynn 2-2	Yavapai	2015-0052258	10N	1E	12, 13	15	1	\$ 155	Placer	PNF	New	
30	5	435088	Janet Lynn 2-3	Yavapai	2015-0052259	10N	1E	12, 13	15	1	\$ 155	Placer	PNF	New	
31	5	435569	Laura Kay 1-1	Yavapai	2015-0055540	10N	1E	12	20	1	\$ 155	Placer	PNF	New	
32	5	435570	Laura Kay 1-2	Yavapai	2015-0055541	10N	1E	12	20	1	\$ 155	Placer	PNF	New	
33	5	435571	Laura Kay 1-3	Yavapai	2015-0055542	10N	1E	12	20	1	\$ 155	Placer	PNF	New	
34	5	126538	Mandala 10	Yavapai	1371 343	10N	2E	31	20	1	\$ 155	Placer		20	
35	5	129334	Mandala 12	Yavapai	1376 706	10N	2E	30	20	1	\$ 155	Placer		27.95	Amended to 20 acres 08/14.
36	5	157621	Mandala 14	Yavapai	1437 981	10N	2E	30	20	1	\$ 155	Placer		20	
37	5	102389	Mandala 2 & 3	Yavapai	1293 289	10N	2E	30	20	1	\$ 155	Placer		40	
38	5	126535	Mandala 7	Yavapai	1371 337	10N	2E	30	20	1	\$ 155	Placer		20	
39	5	126536	Mandala 8	Yavapai	1371 339	10N	2E	30	20	1	\$ 155	Placer		20	
40	5	126537	Mandala 9	Yavapai	1371 341	10N	2E	30	20	1	\$ 155	Placer		20	
41	5	170911	Wednesday Hope #1	Yavapai	1467 691	10N	2E	31	20	1	\$ 155	Placer		20	
42	5	11413	Wednesday Hope #4	Yavapai	1015 726, 1799 33, 1569 374	9.5N/10N	2E/2E	20/32	20	1	\$ 155	Placer		20	
43	6	329388	Bad Luck	Yavapai	2780 912	12N	1W	14, 23	20	1	\$ 155	Placer	PNF	20	
44	6	235841	Betty #4	Yavapai	1713 778	12N	1W	14	20	1	\$ 155	Placer	PNF	20	
45	6	235842	Betty #5	Yavapai	1713 780	12N	1W	14	20	1	\$ 155	Placer	PNF	20	
46	6	174224	Big Rock #1	Yavapai	1469 76	12N	1W	10, 11	20	1	\$ 155	Placer	PNF	20	
47	6	174225	Big Rock #2	Yavapai	1469 78	12N	1W	10	20	1	\$ 155	Placer	PNF	20	
48	6	236096	Gary's Place #1A	Yavapai	1714 193	12N	1W	14	20	1	\$ 155	Placer	PNF	20	
49	6	329390	Good Luck	Yavapai	2780 916	12N	1W	23, 24	20	1	\$ 155	Placer	PNF	20	
50	6	329391	Great Luck	Yavapai	2780 918	12N	1W	24	20	1	\$ 155	Placer	PNF	20	
51	6	329389	No Luck	Yavapai	2780 914	12N	1W	23	20	1	\$ 155	Placer	PNF	20	
52	6	364821	Ray's Right Place	Yavapai	3837647 4247 553	12N	1W	24	17.0	1	\$ 155	Placer	PNF	40	BLM corrected their records to 17 acres
53	7	366267	Cobi's Gold	Yavapai	4281 505	11.5N	1E	19	20	1	\$ 155	Placer	PNF	20	
54	7	427326	Rexs' Place	Yavapai	4914 661	11.5N	1E	30	20	1	\$ 155	Placer	PNF	20	
55	7	366269	Rough Road	Yavapai	4281 503	11.5N	1E	30	20	1	\$ 155	Placer	PNF	20	
56	7	366271	Tegan's Bank	Yavapai	4281 504	11.5N	1E	30	20	1	\$ 155	Placer	PNF	20	
57	7	89420	Wolf #1	Yavapai	0961 673, 90 203541	11.5N	1E	31	20	1	\$ 155	Placer	PNF	20	Quit Claim Deed to RR is recorded in Maricopa County
58	7	89421	Wolf #2	Yavapai	0961 674, 2207 41	11.5N	1E	31	20	1	\$ 155	Placer	PNF	20	
59	7	89422	Wolf #3	Yavapai	0961 675, 2207 41	11.5N	1E	31	20	1	\$ 155	Placer	PNF	20	
60	7	89423	Wolf #4	Yavapai	0961 676, 2207 41	11 5N/11N	1E/1E	31/6	20	1	\$ 155	Placer	PNF	20	
61	7	300332	Wolf #5	Yavapai	2208 526	11.5N	1E	31	20	1	\$ 155	Placer	PNF	20	
62	7	300333	Wolf #6	Yavapai	2208 524	11N	1E	5, 6	20	1	\$ 155	Placer	PNF	20	
63	8	82213	Bean Bag #1	Yavapai	0965 338, 1252 276	12N	1W	28	20	1	\$ 155	Placer	PNF	20	1252 276 Added
64	8	435561	Bean Bag 2-1	Yavapai	2015-0055543	10N	2E	30	20	1	\$ 155	Placer	PNF	New	

RECEIVED  
 MARICOPA STATE OFFICE  
 2018 AUG 22 P 2:21  
 PHOENIX, ARIZONA

RRPC Master Claims List as of September 1, 2018

\$ 43,865 <<Total Projected Maintenance Fee for 2018

272 << Total Claims

283 \$ 155.00 <Enter Current Rate

#	Map	AMC #	Claim Name	County	Cnty Recorder Data Record/Book Page	Township	Range	Section	Total Acres	20 Acre Segments	Maint. Fee	Lode /Placer	PNF Lands	Original 2012 Acres	Comments
65	8	435562	Bean Bag 2-2	Yavapai	2015-0055544	10N	2E	30	20	1	\$ 155	Placer	PNF	New	
66	8	328605	Burro #1	Yavapai	2742 987	12N	1W	33	20	1	\$ 155	Placer	PNF	20	
67	8	328606	Burro #2	Yavapai	2742 985	11N	1W	4	20	1	\$ 155	Placer	PNF	20	
68	8	142356	Donkey Mine #4	Yavapai	1422 292	12N	1W	33	20	1	\$ 155	Lode	PNF	20	Filed as lode claim
69	8	437451	Goodwin 1-1	Yavapai	2016-0019094	12N	1W	28, 33	20	1	\$ 155	Placer	PNF	31.68	Amended to 20 acres March 2016
70	8	437452	Goodwin 1-2	Yavapai	2016-0019093	12N	1W	33	20	1	\$ 155	Placer	PNF		New filing, 10 acre - March 2016
71	8	329318	Mercer's Place	Yavapai	2777 216, 3288 700	11N	1W	4	20	1	\$ 155	Placer	PNF	20	
72	8	76951	Merciful Heavens #2	Yavapai	1329 344	12N/11N	1W/1W	33/4	20	1	\$ 155	Placer	PNF	20	BLM doesn't show 11N, 1W, 4
73	8	313473	Patriot 1	Yavapai	2347 704	11N	1W	4	20	1	\$ 155	Placer	PNF	20	
74	8	313474	Patriot 2	Yavapai	2347 706	11N	1W	3, 4	20	1	\$ 155	Placer	PNF	20	
75	8	313475	Patriot 3	Yavapai	2347 708	11N	1W	3	20	1	\$ 155	Placer	PNF	20	
76	8	313476	Patriot 4	Yavapai	2347 710	11N	1W	3	20	1	\$ 155	Placer	PNF	20	
77	8	313477	Patriot 5	Yavapai	2347 712	11N	1W	3	20	1	\$ 155	Placer	PNF	20	
78	8	130489	Protecto 2	Yavapai	1381 826	12N	1W	33	20	1	\$ 155	Lode	PNF	20	Filed as lode claim
79	9	329394	Bonny	Yavapai	2780 924	12N	1W	30	20	1	\$ 155	Placer	PNF	20	
80	9	331455	Chris #1	Yavapai	2919 631	12N	2W	36	20.0	1	\$ 155	Placer	PNF	20	
81	9	329392	Clinton	Yavapai	2780 920	12N/12N	1W/2W	30/25	20	1	\$ 155	Placer	PNF	20	
82	9	329393	Clyde	Yavapai	2780 922	12N/12N	1W/2W	30/25	20	1	\$ 155	Placer	PNF	20	
83	9	356382	Ducbill #1	Yavapai	27429 1402 63	12N	1W	17	20	1	\$ 155	Lode	PNF	20	Filed as lode claim
84	9	356383	Ducbill #2	Yavapai	27430 1402 65	12N	1W	17	20	1	\$ 155	Lode	PNF	20	Filed as lode claim
85	9	95198	Gold Palace I	Yavapai	1256 447	12N	1W	19	20	1	\$ 155	Placer	PNF	20	
86	9	95199	Gold Palace II	Yavapai	1256 450	12N	1W	19	20	1	\$ 155	Placer	PNF	20	
87	9	95200	Gold Palace III	Yavapai	1256 453	12N	1W	19	20	1	\$ 155	Placer	PNF	20	
88	9	95201	Gold Palace IV	Yavapai	1256 456	12N	1W	19	20	1	\$ 155	Placer	PNF	20	
89	9	95202	Gold Palace V	Yavapai	1256 459	12N	1W	19	20	1	\$ 155	Placer	PNF	20	
90	9	95203	Gold Palace VI	Yavapai	1256 462	12N	1W	19	20	1	\$ 155	Placer	PNF	20	BLM shows More Than Lots of Rock
91	9	95204	Gold Palace VII	Yavapai	1256 465	12N	1W	19	20	1	\$ 155	Placer	PNF	20	BLM shows Lots of Rock
92	9	95205	Gold Palace VIII	Yavapai	1256 468	12N	1W	30	20	1	\$ 155	Placer	PNF	20	
93	9	358378	Hidden Treasure	Yavapai	3633816 4076 796	12N/12N	1W/2W	30,31/25,36	20	1	\$ 155	Placer	PNF	20	
94	10	358379	Aquarius Ext. West #1	Yavapai	3633817 4076 797	10N	2E	18	20	1	\$ 155	Placer		20	
95	10	358380	Aquarius Ext. West #2	Yavapai	3633818 4076 798	10N	2E	18	20	1	\$ 155	Placer		20	
96	10	358381	Aquarius Ext. West #3	Yavapai	3633819 4076 799	10N	2E	18	20	1	\$ 155	Placer		20	
97	10	358382	Aquarius Ext. West #4	Yavapai	3633820 4076 800	10N	2E	18	20	1	\$ 155	Placer		20	
98	10	48976	Aquarius #1	Yavapai	0801 192 ***	10N	2E	7	20	1	\$ 155	Lode		20	Can not find Location Notice, Filed as lode claim
99	10	62606	Aquarius #2	Yavapai	1001 437	10N	2E	7	20	1	\$ 155	Placer		20	
100	10	48977	Aquarius #3	Yavapai	0801 194 ***	10N	2E	7, 18	20	1	\$ 155	Placer		20	Can not find Location Notice
101	10	435083	Aquarius Extension 1	Yavapai	2015-0052260	10N	2E	18	20	1	\$ 155	Placer		New	
102	10	435084	Aquarius Extension 2	Yavapai	2015-0052261	10N	2E	18	20	1	\$ 155	Placer		New	
103	10	435085	Aquarius Extension 3	Yavapai	2015-0052262	10N	2E	18	20	1	\$ 155	Placer		New	
104	10	435086	Aquarius Extension 4	Yavapai	2015-0052263	10N	2E	18	20	1	\$ 155	Placer		New	
105	11	254412	Hinny	Yavapai	4069 601, 1341 96, 1807 656	11N	1E	34	16.22	1	\$ 155	Placer	PNF	120	Amended to 16.22 acres 08/14. (Gulch Placer)
106	11	254410	Jackass	Yavapai	4069 605	11N	1E	34, 35	19.97	1	\$ 155	Placer	PNF	40	Amended to 19.97 acres 08/14.
107	11	254411	Jenny	Yavapai	4069 602	11N	1E	34	20	1	\$ 155	Placer	PNF	20	Revised with latest amended claim filing.
108	11	328742	Red Bird #11	Yavapai	2754 072	10N	1E	1	40	2	\$ 310	Placer	PNF	140	OK - 7 person association
109	11	74736	Sharon Lee #3	Yavapai	0912 399	10N	1E	2	20	1	\$ 155	Placer	PNF	160	
110	11	429736	Sharon Lee 1-1	Yavapai	2014-0040492	11N	1E	35, 36	20	1	\$ 155	Placer	PNF	New	
111	11	429737	Sharon Lee 1-2	Yavapai	2014-0040493	11N	1E	35, 36	20	1	\$ 155	Placer	PNF	New	
112	11	429738	Sharon Lee 1-3	Yavapai	2014-0040494	11N	1E	35, 36	20	1	\$ 155	Placer	PNF	New	
113	11	429739	Sharon Lee 1-4	Yavapai	2014-0040495	11N	1E	35, 36	20	1	\$ 155	Placer	PNF	New	
114	11	429740	Sharon Lee 2-1	Yavapai	2014-0040496	11N	1E	35	20	1	\$ 155	Placer	PNF	New	
115	11	429741	Sharon Lee 2-2	Yavapai	2014-0040497	11N	1E	35	20	1	\$ 155	Placer	PNF	New	
116	11	429742	Sharon Lee 2-3	Yavapai	2014-0040498	11N	1E	35	20	1	\$ 155	Placer	PNF	New	
117	11	429743	Sharon Lee 4-1	Yavapai	2014-0040499	10N	1E	1, 2	20	1	\$ 155	Placer	PNF	New	
118	11	429744	Sharon Lee 4-2	Yavapai	2014-0040500	10N	1E	1, 2	20	1	\$ 155	Placer	PNF	New	
119	11	429745	Sharon Lee 4-3	Yavapai	2014-0040501	10N	1E	1, 2	20	1	\$ 155	Placer	PNF	New	
120	11	429746	Sharon Lee 4-4	Yavapai	2014-0040502	10N	1E	1, 2	20	1	\$ 155	Placer	PNF	New	
121	11	429747	Sharon Lee 4-5	Yavapai	2014-0040503	10N	1E	1, 2	20	1	\$ 155	Placer	PNF	New	
122	11	429748	Sharon Lee 4-6	Yavapai	2014-0040504	10N	1E	1, 2	20	1	\$ 155	Placer	PNF	New	
123	12	326313	Carrie #3	Maricopa	93 0174160	7N	3W	30	20	1	\$ 155	Placer		20	
124	12	326314	Carrie #4	Maricopa	93 0174159	7N	3W	30	20	1	\$ 155	Placer		20	
125	12	437934	Carrie 1-1	Maricopa	2016-0242927	7N	3W	31	20	1	\$ 155	Placer		40	Amended to 20 acres March 2016
126	12	437449	Carrie 1-2	Maricopa	2016-0222160	7N	3W	31	20	1	\$ 155	Placer			New filing - March 2016
127	12	326312	Carrie 2-1	Maricopa	2016-0222161	7N	3W	31	20	1	\$ 155	Placer		40	Amended to 20 acres March 2016
128	12	437450	Carrie 2-2	Maricopa	2016-0222162	7N	3W	31	20	1	\$ 155	Placer			New filing - March 2016

RECEIVED  
 PHOENIX, ARIZONA  
 AUG 22 PD 2:21  
 STATE OFFICE



RRPC Master Claims List as of September 1, 2018

\$ 43,865 <<Total Projected Maintenance Fee for 2018

283 \$ 155.00 <Enter Current Rate

#	Map	AMC #	Claim Name	County	Cnty Recorder Data Record/Book Page	Township	Range	Section	Total Acres	20 Acre Segments	Maint. Fee	Lode /Placer	PNF Lands	Original 2012 Acres	Comments
129	12	291104	Cas #2	Maricopa	92 0366284, 88 598383	7N	3W	29	20	1	\$ 155	Placer		20	
130	12	410363	Cass # 10	Maricopa	11 0735632	7N	3W	29	20	1	\$ 155	Placer		20	
131	12	328698	Cass No. 4	Maricopa	93 0885578	7N	3W	29	20	1	\$ 155	Placer		20	
132	12	328699	Cass No. 5	Maricopa	93 0885577	7N	3W	29	20	1	\$ 155	Placer		20	
133	12	328700	Cass No. 6	Maricopa	93 0885576	7N	3W	29	20	1	\$ 155	Placer		20	
134	12	328701	Cass No. 7	Maricopa	93 0885575	7N	3W	29	20	1	\$ 155	Placer		20	
135	12	328702	Cass No. 8	Maricopa	93 0885574	7N	3W	29	20	1	\$ 155	Placer		20	
136	12	406356	Cass No. 9	Maricopa	11 0623988	7N	3W	29	20	1	\$ 155	Placer		20	
137	12	374275	Charles' Dream	Maricopa	06 1491112	7N	3W	20	20	1	\$ 155	Placer		20	
138	12	329800	Gypsy Moth 1	Maricopa	94 0218517	7N	3W	21	20	1	\$ 155	Placer		20	
139	12	329801	Gypsy Moth 2	Maricopa	94 0218518	7N	3W	21	20	1	\$ 155	Placer		20	
140	12	326325	Jake #3	Maricopa	93 0174145	7N	3W	29	20	1	\$ 155	Placer		40	Amended to 20 acres.
141	12	429695	Jake 1-1	Maricopa	2014-0584266	7N	3W	29	20	1	\$ 155	Placer		New	
142	12	429696	Jake 1-2	Maricopa	2014-0584267	7N	3W	29	20	1	\$ 155	Placer		New	
143	12	429697	Jake 1-3	Maricopa	2014-0584268	7N	3W	29	20	1	\$ 155	Placer		New	
144	12	429698	Jake 1-4	Maricopa	2014-0584269	7N	3W	29	20	1	\$ 155	Placer		New	
145	12	429699	Jake 2-1	Maricopa	2014-0584270	7N	3W	29	20	1	\$ 155	Placer		New	
146	12	429700	Jake 2-2	Maricopa	2014-0584271	7N	3W	29	20	1	\$ 155	Placer		New	
147	12	429701	Jake 2-3	Maricopa	2014-0584272	7N	3W	29	20	1	\$ 155	Placer		New	
148	12	429702	Jake 2-4	Maricopa	2014-0584273	7N	3W	29	20	1	\$ 155	Placer		New	
149	12	333426	La Siesta #1	Maricopa	95 0185054	7N	3W	30	20	1	\$ 155	Placer		20	
150	12	333427	La Siesta #3	Maricopa	95 0185055	7N	3W	30	20	1	\$ 155	Placer		20	
151	12	374274	Lori's Place	Maricopa	06 1491113	7N	3W	20	20	1	\$ 155	Placer		20	
152	12	326319	Pat	Maricopa	93 0174152	7N	3W	31	20	1	\$ 155	Placer		20	
153	12	326316	Pennyweight #2	Maricopa	93 0174156	7N	3W	29	20	1	\$ 155	Placer		40	Amended to 20 acres 08/14.
154	12	326315	Pennyweight 1-1	Maricopa	2016-0222163	7N	3W	29	20	1	\$ 155	Placer		40	Amended to 20 acres March 2016
155	12	437453	Pennyweight 1-2	Maricopa	2016-0222164	7N	3W	29	20	1	\$ 155	Placer			New filing - March 2016
156	12	326327	Pilgrim #1	Maricopa	93 0174153	7N	3W	31	20	1	\$ 155	Placer		20	
157	12	429724	Randy B 1	Maricopa	2014-0584262	7N	3W	30	20	1	\$ 155	Placer		New	
158	12	429725	Randy B 2	Maricopa	2014-0584263	7N	3W	30	20	1	\$ 155	Placer		New	
159	12	429726	Randy B 3	Maricopa	2014-0584264	7N	3W	30	20	1	\$ 155	Placer		New	
160	12	429727	Randy B 4	Maricopa	2014-0584265	7N	3W	30	20	1	\$ 155	Placer		New	
161	12	326772	Range Bull # 1	Maricopa	93 0362063	7N	3W	21	20	1	\$ 155	Placer		20	Actually 40 acres.
162	12	247112	Sando	Maricopa	85 0559653	7N	3W	28	20	1	\$ 155	Placer		20	
163	13	350275	Gold Bug	Maricopa	98 0535738	6N	6W	26	20	1	\$ 155	Placer		20	
164	13	350276	Gold Master	Maricopa	98 0535739	6N	6W	26	20	1	\$ 155	Placer		20	
165	13	350278	Mine Lab	Maricopa	98 0535741	6N	6W	26	20	1	\$ 155	Placer		20	
166	13	331233	Red Basin #1	Maricopa	14 0184527	6N	6W	26	145.45	8	\$ 1,240	Placer		160	OK - 8 person association
167	13	350279	Webster Mine	Maricopa	98 0535742	6N	6W	26	20	1	\$ 155	Placer		20	
168	13	350280	Whistler	Maricopa	98 0535743	6N	6W	26	20	1	\$ 155	Placer		20	
169	13	350281	Wickenburg	Maricopa	98 0535744	6N	6W	26	20	1	\$ 155	Placer		20	
170	14	321061	Lefty #2	Yavapai	2479 560	8N	1E	30	20	1	\$ 155	Placer		20	BLM shows efty #2
171	14	314631	RR-Humbug #3	Yavapai	2360 845	8N	1E	29, 30	20	1	\$ 155	Placer		60	Amended to 20 acres. 08/14.
172	14	429728	RR-Humbug 1-1	Yavapai	2014-0040505	8N	1E	31	20	1	\$ 155	Placer		New	
173	14	429729	RR-Humbug 1-2	Yavapai	2014-0040506	8N	1E	31	20	1	\$ 155	Placer		New	
174	14	429730	RR-Humbug 1-3	Yavapai	2014-0040507	8N	1E	31	20	1	\$ 155	Placer		New	
175	14	429731	RR-Humbug 1-4	Yavapai	2014-0040508	8N	1E	31	20	1	\$ 155	Placer		New	
176	14	429732	RR-Humbug 1-5	Yavapai	2014-0040509	8N	1E	31	20	1	\$ 155	Placer		New	
177	14	429733	RR-Humbug 1-6	Yavapai	2014-0040510	8N	1E	31	20	1	\$ 155	Placer		New	
178	14	429734	RR-Humbug 2-1	Yavapai	2014-0040511	8N	1E	31	20	1	\$ 155	Placer		New	
179	14	429735	RR-Humbug 2-2	Yavapai	2014-0040512	8N	1E	31	20	1	\$ 155	Placer		New	
180	15	244561	Gold Dust #2	Yavapai	1781 510	11N	3E	30	6.88	1	\$ 155	Placer		6.88	
181	15	196365	Turkey Buzzard #1	Yavapai	1529 712	11N	3E	30	13.77	1	\$ 155	Placer		13.77	
182	15	258456	Turkey Buzzard #2	Yavapai	1838 872	11N	3E	30	20	1	\$ 155	Placer		20	
183	15	258457	Turkey Buzzard #3	Yavapai	1838 874	11N	3E	30	20	1	\$ 155	Placer		20	
184	15	258458	Turkey Buzzard #4	Yavapai	1838 876	11N	3E	30	20	1	\$ 155	Placer		20	
185	15	258455	Turkey Buzzard Ext.	Yavapai	1838 870	11N	3E	30	10	1	\$ 155	Placer		10	
186	16	446011	Luck Eleven	Maricopa	2017-0736189	7N	5W	9	20	1	\$ 155	Placer		20	
187	16	430534	Lucky Eight	Maricopa	2015-0077601	7N	5W	3	20	1	\$ 155	Placer		20	
188	16	430535	Lucky Nine	Maricopa	2015-0077602	7N	5W	3	20	1	\$ 155	Placer		20	
189	16	411385	Lucky Seven	Maricopa	2015-0047844	7N	5W	3	20	1	\$ 155	Placer		20	
190	16	446010	Lucky Ten	Maricopa	2017-0736188	7N	5W	4	20	1	\$ 155	Placer		20	
191	17	407030	Carols Corner	Maricopa	11 0623989	7N	3W	18	20	1	\$ 155	Placer		20	
192	17	410364	Golden Sands	Maricopa	11 073563	7N	3W	18	20	1	\$ 155	Placer		20	

RECEIVED  
 MAR 27 STATE OFFICE  
 2018 AUG 22 10:21  
 PHOENIX, ARIZONA

RRPC Master Claims List as of September 1, 2018

\$ 43,865 <<Total Projected Maintenance Fee for 2018

283 \$ 155.00 <-Enter Current Rate

2/2 << Total Claims

#	Map	AMC #	Claim Name	County	Cnty Recorder Data Record/Book Page	Township	Range	Section	Total Acres	20 Acres Segments	Maint. Fee	Lode /Placer	PNF Lands	Original 2012 Acres	Comments
193	17	429716	7 Ocotillo 1-1	Maricopa	2014-0584274	7N	3W	17, 20	20	1	\$ 155	Placer		New	
194	17	429717	Ocotillo 1-2	Maricopa	2014-0584275	7N	3W	17, 20	20	1	\$ 155	Placer		New	
195	17	429718	Ocotillo 1-3	Maricopa	2014-0584276	7N	3W	17, 20	20	1	\$ 155	Placer		New	
196	17	429719	Ocotillo 1-4	Maricopa	2014-0584277	7N	3W	17, 20	20	1	\$ 155	Placer		New	
197	17	429720	Ocotillo 2-1	Maricopa	2014-0584278	7N	3W	17, 18	20	1	\$ 155	Placer		New	
198	17	429721	Ocotillo 2-2	Maricopa	2014-0584279	7N	3W	17, 18	20	1	\$ 155	Placer		New	
199	17	429722	Ocotillo 2-3	Maricopa	2014-0584280	7N	3W	17, 18	20	1	\$ 155	Placer		New	
200	17	429723	7 Ocotillo 2-4	Maricopa	2014-0584281	7N	3W	17, 18	20	1	\$ 155	Placer		New	
201	17	327930	7 Red Bird # 7	Maricopa	93 0897433	7N	3W	17	20	1	\$ 155	Placer		20	Actually 40 acres.
202	17	327931	7 Red Bird # 8	Maricopa	93 0897432	7N	3W	20	20	1	\$ 155	Placer		20	
203	17	328302	7 Red Bird # 9	Maricopa	93 0897431	7N	3W	17	20	1	\$ 155	Placer		140	Amended to 20 acres 08/14.
204	17	374726	7 Roslyn's Roost	Maricopa	06 1445012	7N	3W	17	20	1	\$ 155	Lode		20	Filed as lode claim
205	18	448723	7 Crook City Gold	Yavapai	2017-0066715	12N	2W	12	20	1	\$ 155	Placer			
206	18	450543	7 Crooks Canyon Gold #4	Yavapai	2018-0022975	12N	2W	12	20	1	\$ 155	Placer			
207	18	450544	7 Crooks Canyon Gold #5	Yavapai	2018-0022974	12N	2W	1	20	1	\$ 155	Placer			
208	18	448724	7 Venezia Gold	Yavapai	2017-0066714	12N	2W	12, 13	20	1	\$ 155	Placer			
209	19	326322	7 Double R	Maricopa	12 0735517	6N	4W	12	80	4	\$ 620	Placer		160	OK - 5 person association
210	19	329020	7 RR #1	Maricopa	94 0021782	6N	4W	1	20	1	\$ 155	Placer		20	
211	19	329021	7 RR #2	Maricopa	94 0021783	6N	4W	1	20	1	\$ 155	Placer		20	
212	19	329022	7 RR #3	Maricopa	94 0021784	6N	4W	1	20	1	\$ 155	Placer		20	
213	19	329023	7 RR #4	Maricopa	94 0021785	6N	4W	1	20	1	\$ 155	Placer		20	
214	19	339964	7 RR #5	Maricopa	96 0488373	6N	4W	1	20	1	\$ 155	Placer		20	
215	19	339965	7 RR #6	Maricopa	96 0488374	6N	4W	1	20	1	\$ 155	Placer		20	
216	19	364688	7 RR #7	Maricopa	05 0477984	6N	4W	1	20	1	\$ 155	Placer		20	
217	19	364689	7 RR #8	Maricopa	05 0477985	6N	4W	1	20	1	\$ 155	Placer		20	
218	21	64830	7 Catclaw	Yavapai	0912 239	9N	4W	6	20	1	\$ 155	Lode		20	Filed as lode claim
219	21	350910	7 Devils Nest AU 12	Yavapai	3620 62	9N	4W	6	20	1	\$ 155	Lode		20	Filed as lode claim
220	21	350907	7 Devils Nest AU 9	Yavapai	3620 60	9N	4W	6	20	1	\$ 155	Lode		20	Filed as lode claim
221	21	251044	7 Faith #3	Yavapai	1812 836	9N	5W	13	20	1	\$ 155	Placer		20	
222	21	350905	7 King Duck II	Yavapai	4247 552	10N/9N	4W/4W	31/6	20	1	\$ 155	Lode		20	Filed as lode claim, and BLM shows 4E, sec 6
223	21	429708	7 Leave No Holes 1	Yavapai	2014-0040513	9N	5W	12	20	1	\$ 155	Placer		New	
224	21	429709	7 Leave No Holes 2	Yavapai	2014-0040514	9N	5W	12	20	1	\$ 155	Placer		New	
225	21	429710	7 Leave No Holes 3	Yavapai	2014-0040515	9N	5W	12	20	1	\$ 155	Placer		New	
226	21	429711	7 Leave No Holes 4	Yavapai	2014-0040516	9N	5W	12	20	1	\$ 155	Placer		New	
227	21	429712	7 Leave No Holes 5	Yavapai	2014-0040517	9N	5W	12	20	1	\$ 155	Placer		New	
228	21	429713	7 Leave No Holes 6	Yavapai	2014-0040518	9N	5W	12	20	1	\$ 155	Placer		New	
229	21	429714	7 Leave No Holes 7	Yavapai	2014-0040519	9N	5W	12	20	1	\$ 155	Placer		New	
230	21	429715	7 Leave No Holes 8	Yavapai	2014-0040520	9N	5W	12	20	1	\$ 155	Placer		New	
231	21	350906	7 Little Terry	Yavapai	4247 551	9N	4W	6	20	1	\$ 155	Lode		20	Filed as lode claim
232	21	251047	7 Lords Blessing	Yavapai	1803 415	9N	5W	13	20	1	\$ 155	Placer		20	
233	21	68531	7 Thomason	Yavapai	0121 511	9N	4W	7	20	1	\$ 155	Placer		20	
234	22	429675	7 C-6 Placer 1	La Paz	2014-02950	4N	20W	23	20	1	\$ 155	Placer		New	
235	22	429676	7 C-6 Placer 2	La Paz	2014-02951	4N	20W	23	20	1	\$ 155	Placer		New	
236	22	429677	7 C-6 Placer 3	La Paz	2014-02952	4N	20W	23	20	1	\$ 155	Placer		New	
237	22	429678	7 CD7 Placer 1	La Paz	2014-02953	4N	20W	15	20	1	\$ 155	Placer		New	
238	22	429679	7 CD7 Placer 2	La Paz	2014-02954	4N	20W	15	20	1	\$ 155	Placer		New	
239	22	429680	7 CD7 Placer 3	La Paz	2014-02955	4N	20W	15	20	1	\$ 155	Placer		New	
240	22	429681	7 CD7 Placer 4	La Paz	2014-02956	4N	20W	14	20	1	\$ 155	Placer		New	
241	22	429682	7 CD7 Placer 5	La Paz	2014-02957	4N	20W	23	20	1	\$ 155	Placer		New	
242	22	429683	7 CD7 Placer 6	La Paz	2014-02958	4N	20W	23	20	1	\$ 155	Placer		New	
243	22	433937	7 Diablo Placer 1	La Paz	2015-03207	4N	20W	24	20	1	\$ 155	Placer		New	
244	22	433938	7 Diablo Placer 2	La Paz	2015-03208	4N	20W	24	20	1	\$ 155	Placer		New	
245	22	433939	7 Diablo Placer 3	La Paz	2015-03209	4N	20W	23	20	1	\$ 155	Placer		New	
246	22	433940	7 Diablo Placer 4	La Paz	2015-03210	4N	20W	23	20	1	\$ 155	Placer		New	
247	22	440315	7 Diablo Placer 5	La Paz	2016-03907	4N	20W	23	20	1	\$ 155	Placer		New	
248	22	440316	7 Diablo Placer 6	La Paz	2016-03908	4N	20W	23	20	1	\$ 155	Placer		New	
249	22	440317	7 Diablo Placer 7	La Paz	2016-03909	4N	20W	23	20	1	\$ 155	Placer		New	
250	22	440318	7 Diablo Placer 8	La Paz	2016-03910	4N	20W	23	10	1	\$ 155	Placer		New	
251	22	435566	7 Eastside Placer 1	La Paz	2015-04234	4N	20W	23	20	1	\$ 155	Placer		New	
252	22	435567	7 Eastside Placer 2	La Paz	2015-04236	4N	20W	23	20	1	\$ 155	Placer		New	
253	22	435568	7 Eastside Placer 3	La Paz	2015-04235	4N	20W	23	10	1	\$ 155	Placer		New	
254	23	326754	7 Keystone #1	Pinal	1922 836	5S	15E	4	20	1	\$ 155	Placer		20	
255	23	326764	7 Keystone #11	Pinal	1922 856	5S	15E	4	20	1	\$ 155	Placer		20	
256	23	326765	7 Keystone #12	Pinal	1922 858	5S	15E	4	20	1	\$ 155	Placer		20	

RECEIVED  
 PHOENIX, ARIZONA  
 2018 AUG 22 P 2: 21  
 CLERK OF SUPERIOR COURT



RRPC Master Claims List as of September 1, 2018

\$ 43,865 <<Total Projected Maintenance Fee for 2018  
 \$ 155.00 <Enter Current Rate

#	Map	AMC #	Claim Name	County	Cnty Recorder Data Record/Book Page	Township	Range	Section	Total Acres	20 Acre Segments	Maint. Fee	Lode /Placer	PNF Lands	Original 2012 Acres	Comments
257	23	326757	J Keystone #4	Pinal	1922 842	5S	15E	4	20	1	\$ 155	Placer		20	
258	23	326758	J Keystone #5	Pinal	1922 844	5S	15E	4	20	1	\$ 155	Placer		20	
259	23	326760	J Keystone #7	Pinal	1922 848	5S	15E	4	20	1	\$ 155	Placer		20	
260	23	326761	J Keystone #8	Pinal	1922 850	5S	15E	4	20	1	\$ 155	Placer		20	
261	23	326762	J Keystone #9	Pinal	1922 852	5S	15E	4	20	1	\$ 155	Placer		20	
262	24	451088	J C and S Honey Hole	Yavapai	2018-0022978	11N	1E	25	20	1	\$ 155	Placer	PNF	New	May-18
263	24	451089	J Ron's Roost	Yavapai	2018-0022979	11N	1E	25	20	1	\$ 155	Placer	PNF	New	May-18
264	24	451091	J Wayne's World	Yavapai	2018-0022977	11N	1E	36	20	1	\$ 155	Placer	PNF	New	May-18
265	26	429669	J Bumble Bee King 1	Yavapai	2014-0040521	9N	2E	5	20	1	\$ 155	Placer		New	
266	26	429670	Bumble Bee King 2	Yavapai	2014-0040522	9N	2E	5	20	1	\$ 155	Placer		New	
267	26	429671	Bumble Bee King 3	Yavapai	2014-0040523	9N	2E	5	20	1	\$ 155	Placer		New	
268	26	429672	Bumble Bee King 4	Yavapai	2014-0040524	9N	2E	5	20	1	\$ 155	Placer		New	
269	26	429673	J Bumble Bee King 5	Yavapai	2014-0040525	9N	2E	5	20	1	\$ 155	Placer		New	
270	26	429674	J Bumble Bee King 6	Yavapai	2014-0040526	9N	2E	5	20	1	\$ 155	Placer		New	
271	27	314304	— Oro De Valenzuela	Yavapai	3436 378	11N	1E	14	20	1	\$ 155	Placer	PNF	23.42	Amended to 20 acres 08/14.
272	28	364340	— Mary Francis	Yavapai	3824744 4236 718	13N	1E	29	16	1	\$ 155	Placer		16	

5,548.9 283 \$ 43,865  
 283 segments x \$155 = \$ 43,865

15/098 OK  
 15/089  
 C4850

Notes:

Au Sum 1 and Wolf 4 are duplicated in BLM records.  
 All 11 lode claims are listed as 20.66 acres, not 20 acres,  
 Col. J = Acreage recorded by BLM

RECEIVED  
 BLM AZ STATE OFFICE  
 2018 AUG 22 P 2:22  
 PHOENIX, ARIZONA

**United States Department of the Interior**  
**Bureau of Land Management**  
 DIV OF LANDS, MINRLS & ENERGY  
 ONE N CENTRAL AVE  
 PHOENIX, AZ 85004 -4427  
 Phone: 602-417-9200

Receipt

No: 4241956

<b>Transaction #:</b> 4357380	
<b>Date of Transaction:</b> 08/22/2018	
<b>CUSTOMER:</b>	
ROADRUNNER PROSPECTORS CLUB INC PO BOX 56804 PHOENIX, AZ 85079-6804 US	

LINE #	QTY	DESCRIPTION	REMARKS	UNIT PRICE	TOTAL
1	1.00	LOCATABLE MINERALS / MINING CLAIMS-NOT NEW-UNADJUD, ONE AUTH NO. ONLY / MINING CLAIM MONEY RECEIVED CASES: AMC374513/\$43865.00	2019 MAINT/283	- n/a -	43865.00
<b>TOTAL:</b>					<b>\$43,865.00</b>

PAYMENT INFORMATION				
1	AMOUNT:	43865.00	POSTMARKED:	N/A
	TYPE:	CHECK	RECEIVED:	08/22/2018
	CHECK NO:	9459		
	NAME:	ROADRUNNER PROSPECTORS CLUB INC PO BOX 56804 PHOENIX AZ 85079-6804 US		

<b>REMARKS</b>

This receipt was generated by the automated BLM Collections and Billing System and is a paper representation of a portion of the official electronic record contained therein.



**NOTICE!!**

**These documents have been scanned!**

**Do not place un-scanned documents beneath this notice!**

**Do not remove this notice from this file!**

GPO Jacket No. 560-102  
Print Order 61540  
Rise Business Services, LLC  
Job=AZ15 4/26/2019



Box Number= AZ15001



Claim Begin-End: AMC451088-AMC451091

5 Miscellaneous



AZ15001-25 AMC450400-AMC453366



**United States Department of the Interior**  
**Bureau of Land Management**  
 DIV OF LANDS, MINRLS & ENERGY  
 ONE N CENTRAL AVE  
 PHOENIX, AZ 85004 -4427  
 Phone: 602-417-9200

Receipt

No: 4251385

<b>Transaction #:</b> 4366896		<i>2 Amendments processed, I placed the Ambs</i>
<b>Date of Transaction:</b> 08/31/2018		
<b>CUSTOMER:</b>		<b>ENTERED INTO COMPUTER</b>
ROADRUNNER PROSPECTORS CLUB INC PO BOX 56804 PHOENIX, AZ 85079-6804 US		<i>on top of the two ORIGINALS. PB AC635</i>

LINE #	QTY	DESCRIPTION	REMARKS	UNIT PRICE	TOTAL
1	1.00	LOCATABLE MINERALS / MINING CLAIMS-NOT NEW-UNADJUD, ONE AUTH NO. ONLY / MINING CLAIM MONEY RECEIVED CASES: AMC451088/\$20.00	AMEND/2	- n/a -	20.00
<b>TOTAL:</b>					<b>\$20.00</b>

PAYMENT INFORMATION			
1	AMOUNT:	20.00	POSTMARKED: N/A
	TYPE:	DDA	RECEIVED: 08/31/2018
	DDA NO:	9530	
	BALANCE:	181.84	
	NAME:	- unknown -	

REMARKS

This receipt was generated by the automated BLM Collections and Billing System and is a paper representation of a portion of the official electronic record contained therein.



When recorded mail to:

Roadrunner Prospectors' Club, Inc.  
PO Box 56804  
Phoenix, AZ 85079

[ ] Check here if this is a change of address

Telephone: (602) 274-2521  
Email: rrpc-office@roadrunnergold.com

**LOCATION NOTICE FOR PLACER MINING CLAIM**

Amendment BLM Serial # 451088  
NOTICE IS HEREBY GIVEN that the CANDS  
Honey Hole placer mining claim has been located by  
Roadrunner Prospectors' Club, Inc. whose current mailing  
address is: PO Box 56804  
Phoenix, AZ 85079

RECEIVED  
BLM AZ STATE OFFICE  
2018 AUG 31 A 9 55  
PHOENIX, ARIZONA  
BLM  
Date  
Stamp

The general course of this claim is North to South and it is situated in Yavapai  
County, Arizona. This claim is 1320 feet in length and 660 feet in width.

20 Total Claim Acreage. This claim runs from the location monument on which this location notice is  
posted at the NE corner of the claim approximately 660 feet in a West direction to the  
West end line and 1320 feet in a SOUTH direction to the SOUTH end line. This claim is  
marked by four monuments, one at each corner of the claim.

The location monument on which this notice is posted is situated within Section 25, Township  
11 N, Range 1 E, Gila Salt River Base and Meridian, Arizona. This claim encompasses

portions of the following legal subdivision(s) if located by legal subdivision or the following quarter section (s), LED in ERROR  
section (s), Township (s) and Range(s) W 1/2 of the NW 1/4 of Section 25,  
TWN 11 N, RNG 1 E, Gila Salt River Base and Meridian, Arizona.

The locality of this claim with reference to some natural object or permanent monument and additional information  
(if any) concerning its locality are as follows: THE NE corner of the claim  
IS 1980 FEET West and 2640 Feet South of the NE corner  
of Section 25, TWN 11 N, RNG 1 E. The above information is shown on the attached map.

DATED AND POSTED on the ground the 25TH day of April, 20 18.

LOCATOR (s)  AGENT R.R.P.C.

Print Name(s) BOB HOOD

Signature(s) Bob Hood

Form MCF102  
Revised July 2014



**MINING CLAIM MAP**

Lode ( ) Placer (X)  
Millsite ( )

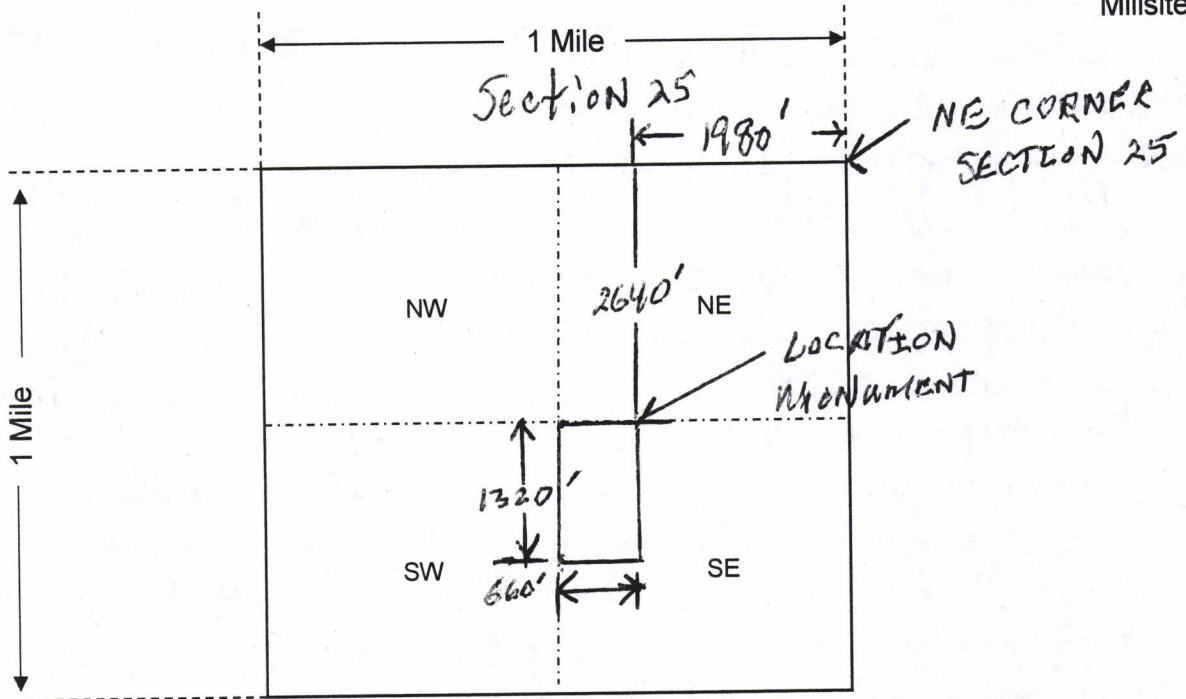

Scale: 1" = 2000 feet



1. The above map depicts the Cand S Honey Hole mining claim, which is located in Section (s) 25, Township 11 N, Range 1 E, Gila and Salt River Base and Meridian, Yavapai County, Arizona. Total claim acreage is 20

2. The type of corner and location monuments used are as follows: Capped PVC over metal post.

3. The bearings and distances in degrees and feet between claim corners and to a public land survey monument are as depicted on the map.

4. If the claim is a placer or millsite claim with exterior limits conforming to legal subdivisions of the public survey, provide a legal description of the claim W 1/2 of the NW 1/4 of the SE 1/4 of Section 25, T11N, R1E, GILA SALT RIVER BASE AND MERIDIAN, ARIZONA

Form MCF100a  
Revised July 2014



DEPARTMENT OF THE INTERIOR  
BUREAU OF LAND MANAGEMENT  
MINING CLAIMS

(LIVE) Serial Register Page

Run Date/Time: 9/6/2018 15:59 PM

Page 1 Of 1

01 10-21-1976;090STAT0090;43USC1744

Total Acres

Serial Number

Case Type 384201: PLACER CLAIM

20.000

AMC451088

Claim Name: C AND S HONEY HOLE

Commodity:

Case Disposition: ACTIVE

Lead File Number

Required Maintenance Fee: 155.00

AMC451088

Name & Address

Interest Relationship

ROADRUNNER PRSPCTRS CLUB PO BOX 56804  
INC

PHOENIX AZ 85079-6804

CLAIMANT

Mer	Twp	Rng	Sec	Quadrant	District	County / State
14	0110N	0010E	025	SE	HASSAYAMPA FIELD OFFICE	YAVAPAI AZ

Act Date	Code	Action Text	Action Remarks	Receipt Number
04/25/2018	403	LOCATION DATE		
06/08/2018	395	RECORDATION NOTICE RECD	1	4185627
08/22/2018	782	MAINTENANCE FEE PAYMENT	2019;\$155	4241956
05/25/2018	484	LOCATION YEAR / MAINTENANCE FEE	2018;\$155	4185627
08/31/2018	392	MONIES RECEIVED	\$10.00;1	4251385
08/15/2018	669	LAND STATUS CHECKED		
05/25/2018	501	ACCT ADV IN LEAD FILE	AMC451088-AMC451091;	4185627
05/04/2018	404	COUNTY RECORDATION	2018-0022978;	

Line Nr	Remarks
0001	AMD RECD 08/31/18-IN ERROR-LLD DOES NOT MATCH MAP;



Brown, Pauline &lt;paulinebrown@blm.gov&gt;

**Amendment for AMC451088 - In ERROR**

1 message

**Brown, Pauline** <paulinebrown@blm.gov>  
To: RRPC-OFFICE@roadrunnergold.com

Wed, Sep 5, 2018 at 1:23 PM

Please submit a corrected Amendment for AMC451088, the one we received on August 31, 2018, has an error in the legal land description (LLD) on the front page.

I believe the LLD under the map was suppose to be corrected only, and the rest of the information was o.k. on the first filing.

If you have any questions, please call me asap. I tried to call several times this afternoon but no one answered the phone.

Regards,

--  
PAULINE BROWN

LAND LAW EXAMINER

BUREAU OF LAND MANAGEMENT

ARIZONA STATE OFFICE

ONE NORTH CENTRAL AVE, STE 800

PHOENIX, AZ 85004-4427

OFFICE: (602) 417-9360

FAX: (602) 417-9490

paulinebrown@blm.gov

www.blm.gov/az

<https://www.facebook.com/BLMArizona>

*→ 11:42a 9/12/18 Bob Hood called - they will correct the  
Amendment plan for AMC451088, ASAP.*

*9/14/18 A corrected Amendment came in,  
I processed the Amendment & sent the  
Original back to the Club. PB*



When recorded mail to:

Roadrunner Prospectors' Club, Inc.  
PO Box 56804  
Phoenix, AZ 85079



[ ] Check here if this is a change of address

Telephone: (602) 274-2521  
Email: rrpc-office@roadrunnergold.com

**COPY**

**LOCATION NOTICE FOR PLACER MINING CLAIM**

Amendment BLM Serial # \_\_\_\_\_  
NOTICE IS HEREBY GIVEN that the C and S  
Honey Hole placer mining claim has been located by  
Roadrunner Prospectors' Club, Inc. whose current mailing  
address is: PO Box 56804  
Phoenix, AZ 85079

BLM  
Date  
Stamp  
PHOENIX, ARIZONA  
2018 MAY 25 P 1:41  
RECEIVED  
BLM AZ STATE OFFICE

The general course of this claim is North to South and it is situated in Yavapai  
County, Arizona. This claim is 1320 feet in length and 660 feet in width.  
20 Total Claim Acreage. This claim runs from the location monument on which this location notice is  
posted at the NE corner of the claim approximately 660 feet in a West direction to the  
West end line and 1320 feet in a South direction to the South end line. This claim is  
marked by four monuments, one at each corner of the claim.

The location monument on which this notice is posted is situated within Section 25, Township  
11 N, Range 1 E, Gila Salt River Base and Meridian, Arizona. This claim encompasses  
portions of the following legal subdivision(s) if located by legal subdivision or the following quarter section (s),  
section (s), Township (s) and Range(s) W 1/2 of the NW 1/4 of the SE 1/4 of Section 25, TWN 11 N, RNG 1 E, Gila  
Salt River Base and Meridian, Arizona.

The locality of this claim with reference to some natural object or permanent monument and additional information  
(if any) concerning its locality are as follows: The NE corner of the claim is 1980 feet West and  
2640 feet South of the NE corner of Section 25, TWN 11 N, RNG 1 E, Gila Salt River Base and Meridian, Arizona

The above information is shown on the attached map.

DATED AND POSTED on the ground the 25TH day of April, 2018

[ ] LOCATOR (s)  AGENT R.R.P.C.

Print Name(s) Bob Hood

Signature(s) [Signature]

RECEIVED  
BLM AZ STATE OFFICE  
2018 SEP 14 P 2:06  
PHOENIX, ARIZONA

Form MCF102  
Revised July 2014

AN0451088

A

**MINING CLAIM MAP**

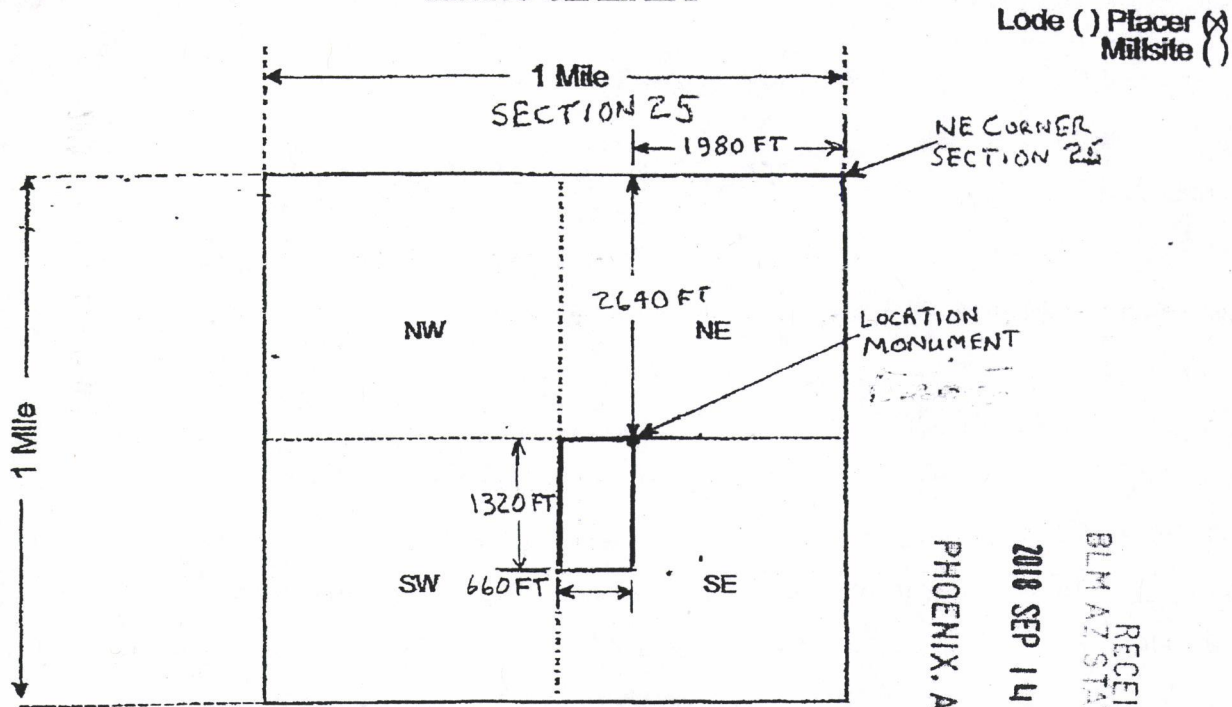

RECEIVED  
BLM AZ STATE OFFICE  
2010 SEP 14 P 2:06  
PHOENIX, ARIZONA

AN0451088

Scale: 1" = 2000 feet



1. The above map depicts the CandS Honey Hole mining claim, which is located in Section (s) 25, Township 11 N, Range 1 E, Gila and Salt River Base and Meridian, Yavapai County, Arizona. Total claim acreage is 20.

2. The type of corner and location monuments used are as follows: Capped White PVC pipe over steel posts

3. The bearings and distances in degrees and feet between claim corners and to a public land survey monument are as depicted on the map.

4. If the claim is a placer or millsite claim with exterior limits conforming to legal subdivisions of the public survey, provide a legal description of the claim W 1/2 of the NW 1/4 of the SE 1/4 of Section 25, TWN 11 N, RNG 1 E, Gila Salt River Base and Meridian, Arizona

Form MCF100a  
Revised July 2014

This form is available from the Arizona Geology Survey and may be reproduced



ROADRUNNER PROSPECTORS'  
CLUB, INC.  
P.O. BOX 56804  
PHOENIX, AZ 85079

PHOENIX AZ 852

13 SEP 2018 PM 11 L

*Thinking of You*



RECEIVED  
BLM AZ STATE OFFICE

2018 SEP 14 P 2:06

PHOENIX, ARIZONA

PAULINE BROWN  
BLM AZ STATE OFFICE  
ONE NORTH CENTRAL AVE, STE 800  
PHOENIX, AZ 85004-4427

85004-442700



**NOTICE!!**

**These documents have been scanned!**

**Do not place un-scanned documents beneath this notice!**

**Do not remove this notice from this file!**

GPO Jacket No. 560-102  
Print Order 61540  
Rise Business Services, LLC  
Job=AZ15 4/26/2019



Box Number= AZ15001



Claim Begin-End: AMC451088-AMC451091

6 Location Notices-Amendments and Supporting Documents



AZ15001-25 AMC450400-AMC453366



MINING CLAIM STATUS REPORT

Data Entered: 6/18/18 RAM

MTP Checked By: 6/18/18 RAM
GEO Checked By: 6/18/18 RAM

LEAD SERIAL NUMBER: AMC 451088 thru AMC 451091

NUMBER OF CLAIMS & TYPE:

- LODE
PLACER
ASSOCIATION PLACER
MILL SITE
TUNNEL SITE

4

CHARGES:

Table with columns for charge type and amount. Includes Processing Fee (\$80), Location Fee (\$148), Maintenance Fee (\$620), and SUBTOTAL (\$848).

TOTAL ACREAGE: 20 Per Claim (Placer Only)

NUMBER OF LOCATORS: 1

DOCUMENTS RECEIVED VIA: Over-the-Counter [ ] Mail [X] TIMELY FILED: Yes [X] No [ ]

Table with columns for LEGAL DESCRIPTION, T, R, SEC, and handwritten notes like 11N, 2E, 25, 28, 29, 25, 36, and NOM.

BLM [ ] FOREST SERVICE [ ] WILDERNESS AREA [ ] SUBJ TO PL 359: Yes [ ] No [ ]

SPLIT ESTATE: N/A [ ] SX [ ] PX [ ] OTHER [ ] SRHA [ ] Was proper Notice filed if located on SHRA Land? Yes [ ] No [ ]

RECONVEYED MINERALS ON BLM LAND REQUIRE OPENING ORDER FROM 1944 TO 1993:

Open to Entry On N/A [ ]

COMMENTS/STATUS: VOID [ ] PARTIALLY VOID [ ] PVT MINERALS [ ] WITHDRAWN LANDS [ ]

OTHER [ ] 11N 2E SEC 25 (NOM), Pat # 968583, PB = The LEDs under the map were written in Error, Amendment's were submitted to correct the errors, Decision of 8/17/18 was vacated on 9/6/18, 18

[ ] Claimant acknowledges that portions of the following claim(s) site(s) may be void or voidable.

Printed Name of Claimant Signature of Claimant

\*\*\*\*\*FINAL ADJUDICATION\*\*\*\*\*

DATE 8/15/2018 INITIALS PB

AMC 451088



When recorded mail to:

Roadrunner Prospectors' Club, Inc.  
PO Box 56804  
Phoenix, AZ 85079



[ ] Check here if this is a change of address

Telephone: (602) 274-2521  
Email: rrpc-office@roadrunnergold.com

**LOCATION NOTICE FOR PLACER MINING CLAIM**

Amendment BLM Serial # \_\_\_\_\_  
NOTICE IS HEREBY GIVEN that the C and S  
Honey Hole placer mining claim has been located by  
Roadrunner Prospectors' Club, Inc. whose current mailing  
address is: PO Box 56804  
Phoenix, AZ 85079

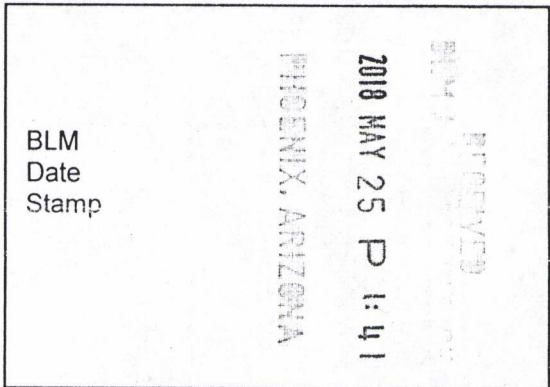

The general course of this claim is North to South and it is situated in Yavapai  
County, Arizona. This claim is 1320 feet in length and 660 feet in width.  
20 Total Claim Acreage. This claim runs from the location monument on which this location notice is  
posted at the NE corner of the claim approximately 660 feet in a West direction to the  
West end line and 1320 feet in a South direction to the South end line. This claim is  
marked by four monuments, one at each corner of the claim.

The location monument on which this notice is posted is situated within Section 25, Township  
11 N, Range 1 E, Gila Salt River Base and Meridian, Arizona. This claim encompasses  
portions of the following legal subdivision(s) if located by legal subdivision or the following quarter section (s),  
section (s), Township (s) and Range(s) W 1/2 of the NW 1/4 of the SE 1/4 of Section 25, TWN 11 N, RNG 1 E, Gila  
Salt River Base and Meridian, Arizona.

The locality of this claim with reference to some natural object or permanent monument and additional information  
(if any) concerning its locality are as follows: The NE corner of the claim is 1980 feet West and  
2640 feet South of the NE corner of Section 25, TWN 11 N, RNG 1 E, Gila Salt River Base and Meridian, Arizona

The above information is shown on the attached map.

DATED AND POSTED on the ground the 25TH day of April, 2018

[ ] LOCATOR (s)  AGENT R.R.P.C.

Print Name(s) BOB HOOD

Signature(s) [Signature]

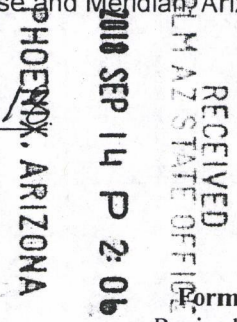

Form MCF102  
Revised July 2014

ANC451088

A



**MINING CLAIM MAP**

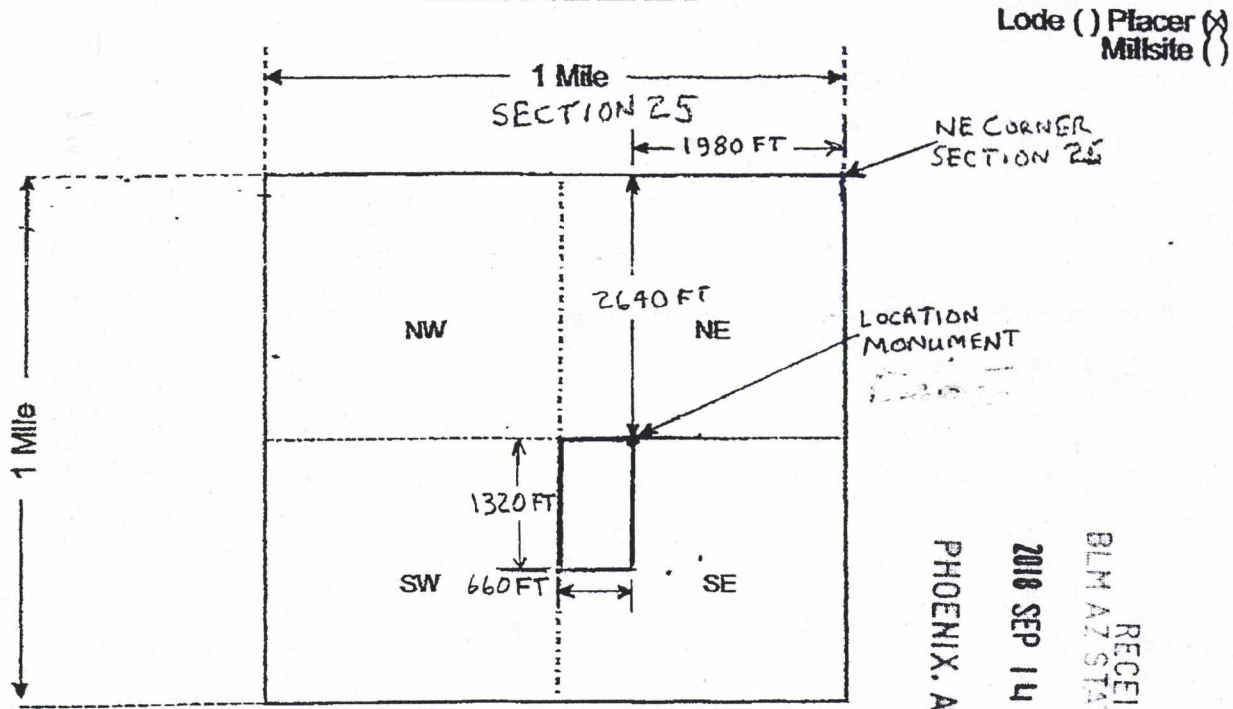

RECEIVED  
BLM AZ STATE OFFICE  
2018 SEP 14 P 2:06  
PHOENIX, ARIZONA

AMC451088

Scale: 1" = 2000 feet



- The above map depicts the CandS Honey Hole mining claim, which is located in Section (s) 25, Township 11 N, Range 1 E, Gila and Salt River Base and Meridian, Yavapai County, Arizona. Total claim acreage is 20.
- The type of corner and location monuments used are as follows: Capped White PVC pipe over steel posts
- The bearings and distances in degrees and feet between claim corners and to a public land survey monument are as depicted on the map.
- If the claim is a placer or millsite claim with exterior limits conforming to legal subdivisions of the public survey, provide a legal description of the claim W 1/2 of the NW 1/4 of the SE 1/4 of Section 25, TWN 11 N, RNG 1 E, Gila Salt River Base and Meridian, Arizona

Form MCF100a  
Revised July 2014

This form is available from the Arizona Geology Survey and may be reproduced



When recorded mail to:

Roadrunner Prospectors' Club, Inc.  
PO Box 56804  
Phoenix, AZ 85079



[ ] Check here if this is a change of address

Telephone: (602) 274-2521  
Email: rrpc-office@roadrunnergold.com

**LOCATION NOTICE FOR PLACER MINING CLAIM**

[ ] Amendment BLM Serial # \_\_\_\_\_

NOTICE IS HEREBY GIVEN that the C and S  
Honey Hole placer mining claim has been located by  
Roadrunner Prospectors' Club, Inc. whose current mailing  
address is: PO Box 56804  
Phoenix, AZ 85079

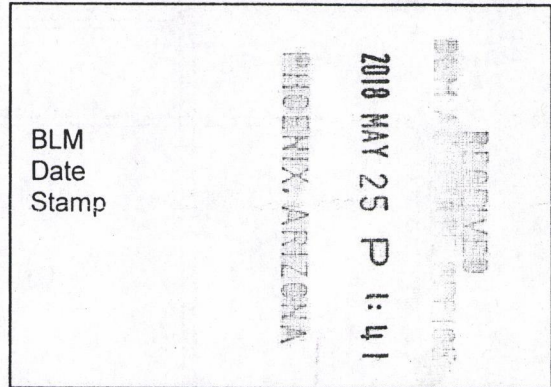

The general course of this claim is North to South and it is situated in Yavapai County, Arizona. This claim is 1320 feet in length and 660 feet in width. 20 Total Claim Acreage. This claim runs from the location monument on which this location notice is posted at the NE corner of the claim approximately 660 feet in a West direction to the West end line and 1320 feet in a South direction to the South end line. This claim is marked by four monuments, one at each corner of the claim.

The location monument on which this notice is posted is situated within Section 25, Township 11 N, Range 1 E, Gila Salt River Base and Meridian, Arizona. This claim encompasses portions of the following legal subdivision(s) if located by legal subdivision or the following quarter section (s), section (s), Township (s) and Range(s) W 1/2 of the NW 1/4 of the SE 1/4 of Section 25, TWN 11 N, RNG 1 E, Gila Salt River Base and Meridian, Arizona.

The locality of this claim with reference to some natural object or permanent monument and additional information (if any) concerning its locality are as follows: The NE corner of the claim is 1980 feet West and 2640 feet South of the NE corner of Section 25, TWN 11 N, RNG 1 E, Gila Salt River Base and Meridian, Arizona

The above information is shown on the attached map.

DATED AND POSTED on the ground the 25TH day of April, 2018.

[ ] LOCATOR (s) X AGENT R.R.P.C.  
Print Name(s) Bob Hood  
Signature(s) [Signature]

ANC451088



**MINING CLAIM MAP**

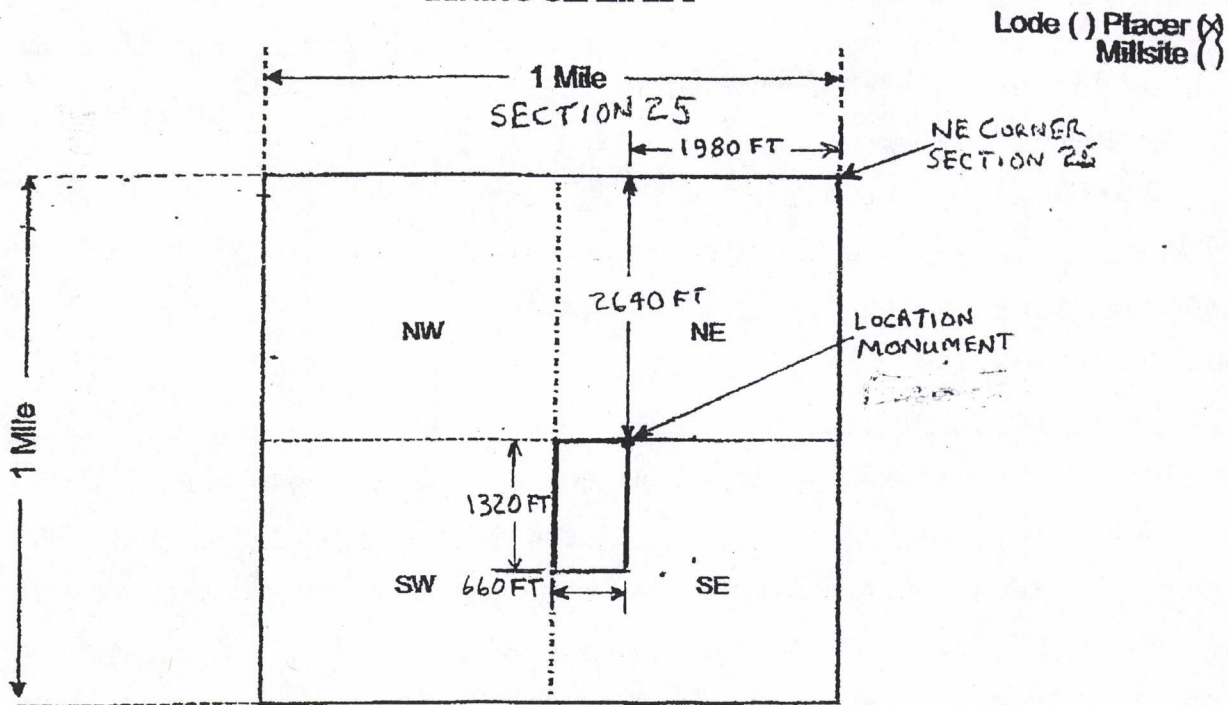

Scale: 1" = 2000 feet



ANCU51088

1. The above map depicts the CandS Honey Hole<sup>7990</sup> mining claim, which is located in Section (s) 25, Township 11 N, Range 2 E, Gila and Salt River Base and Meridian, Yavapai County, Arizona. Total claim acreage is 20.

2. The type of corner and location monuments used are as follows: Capped White PVC pipe over steel posts

3. The bearings and distances in degrees and feet between claim corners and to a public land survey monument are as depicted on the map.

4. If the claim is a placer or millsite claim with exterior limits conforming to legal subdivisions of the public survey, provide a legal description of the claim W 1/2 of the NW 1/4 of the SE 1/4 of Section 25, T11N, R1E, Gila Salt River Base and Meridian, Arizona

Form MCF100a  
Revised July 2014

This form is available from the Arizona Geology Survey and may be reproduced

A  
w



When recorded mail to:

Roadrunner Prospectors' Club, Inc.  
PO Box 56804  
Phoenix, AZ 85079

[ ] Check here if this is a change of address

Telephone: (602) 274-2521  
Email: rrpc-office@roadrunnergold.com

**LOCATION NOTICE FOR PLACER MINING CLAIM**

Amendment BLM Serial # 451089

NOTICE IS HEREBY GIVEN that the RON'S

ROOST placer mining claim has been located by

Roadrunner Prospectors' Club, Inc. whose current mailing

address is: PO Box 56804

Phoenix, AZ 85079

RECEIVED  
BLM AZ STATE OFFICE  
2010 AUG 31 A 9:55  
PHOENIX, ARIZONA

BLM  
Date  
Stamp

The general course of this claim is North to South and it is situated in Yavapai County, Arizona. This claim is 1320 feet in length and 660 feet in width.

20 Total Claim Acreage. This claim runs from the location monument on which this location notice is posted at the NW corner of the claim approximately 660 feet in a East direction to the East end line and 1320 feet in a South direction to the SOUTH end line. This claim is marked by four monuments, one at each corner of the claim.

The location monument on which this notice is posted is situated within Section 25, Township 11 N, Range 1 E, Gila Salt River Base and Meridian, Arizona. This claim encompasses

portions of the following legal subdivision(s) if located by legal subdivision or the following quarter section (s), section (s), Township (s) and Range(s) E 1/2 of the NW 1/4 of the SE 1/4 of Section 25, T11N, R1E, Gila Salt River Base and Meridian, Arizona.

The locality of this claim with reference to some natural object or permanent monument and additional information (if any) concerning its locality are as follows: THE NW CORNER of the claim is 1980' WEST AND 2640' SOUTH of the NE corner of section 25, T11N, R1E, G.S.R.B. + M, AZ. The above information is shown on the attached map.

DATED AND POSTED on the ground the 25TH day of April, 2018

LOCATOR (s)  AGENT R.R.R.C.

Print Name(s) BOB HOOD

Signature(s) Bob Hood

AC 635  
ENTERED SEP 05 2018  
PB

Form MCF102  
Revised July 2014

AMC 451089



**MINING CLAIM MAP**

Lode ( ) Placer (X)  
Millsite ( )

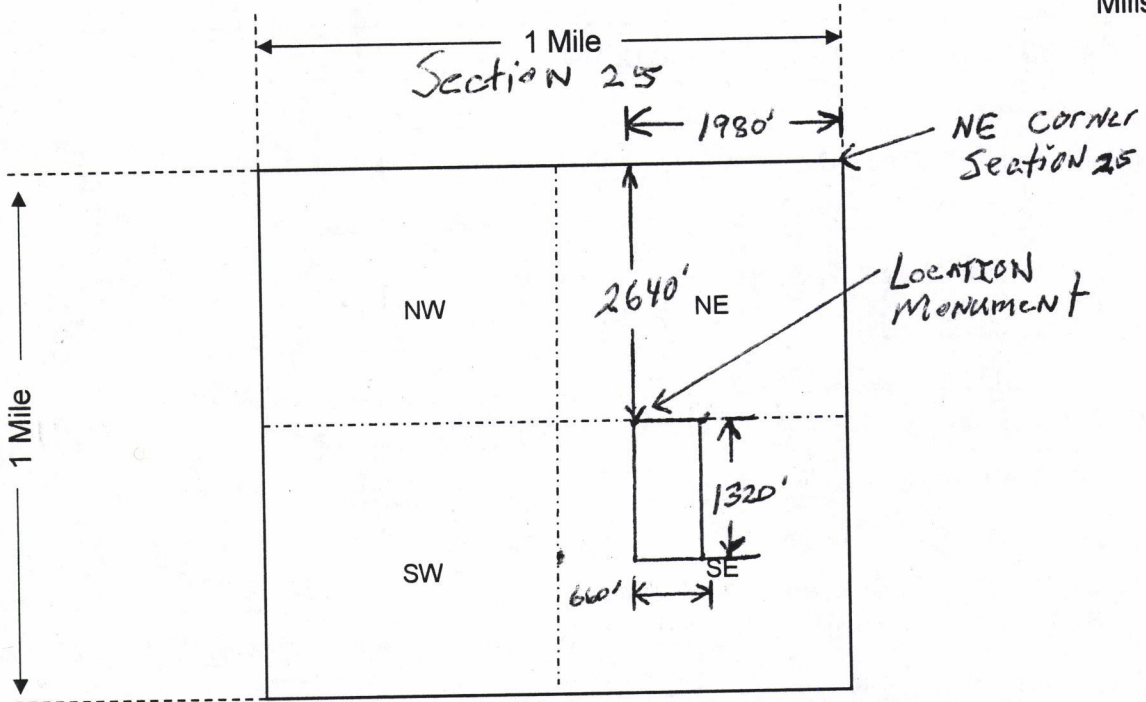

Scale: 1" = 2000 feet



1. The above map depicts the RON'S ROOST mining claim, which is located in Section (s) 25, Township 11 N, Range 1 E, Gila and Salt River Base and Meridian, Yavapai County, Arizona. Total claim acreage is 20.

2. The type of corner and location monuments used are as follows: Capped PVC over metal post.

3. The bearings and distances in degrees and feet between claim corners and to a public land survey monument are as depicted on the map.

4. If the claim is a placer or millsite claim with exterior limits conforming to legal subdivisions of the public survey, provide a legal description of the claim E 1/2 of the NW 1/4 of the SE 1/4 of section 25, T11N, R1E, GILA SALT RIVER BASE AND MERIDIAN, ARIZONA

Form MCF100a  
Revised July 2014

This form is available from the **Arizona Geology Survey** and may be reproduced

ENTERED SEP 02 2018



When recorded mail to:

Roadrunner Prospectors' Club, Inc.  
PO Box 56804  
Phoenix, AZ 85079



[ ] Check here if this is a change of address

Telephone: (602) 274-2521  
Email: rrpc-office@roadrunnergold.com

**LOCATION NOTICE FOR PLACER MINING CLAIM**

[ ] Amendment BLM Serial # \_\_\_\_\_

NOTICE IS HEREBY GIVEN that the RON'S ROOST  
\_\_\_\_\_ placer mining claim has been located by

Roadrunner Prospectors' Club, Inc. whose current mailing  
address is: PO Box 56804  
Phoenix, AZ 85079

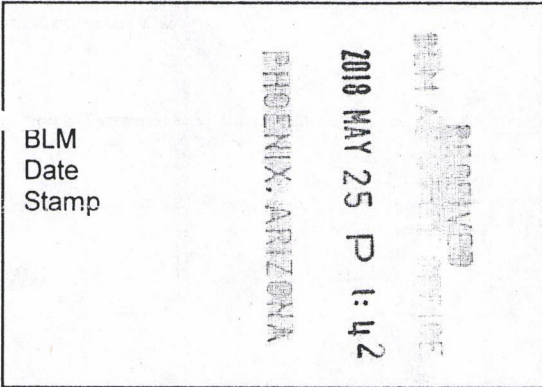

The general course of this claim is North to South and it is situated in Yavapai  
County, Arizona. This claim is 1320 feet in length and 660 feet in width.  
20 Total Claim Acreage. This claim runs from the location monument on which this location notice is  
posted at the NW corner of the claim approximately 660 feet in a East direction to the  
East end line and 1320 feet in a South direction to the South end line. This claim is  
marked by four monuments, one at each corner of the claim.

The location monument on which this notice is posted is situated within Section 25, Township  
11 N, Range 1 E, Gila Salt River Base and Meridian, Arizona. This claim encompasses  
portions of the following legal subdivision(s) if located by legal subdivision or the following quarter section (s),  
section (s), Township (s) and Range(s) E 1/2 of the NW 1/4 of the SE 1/4 of Section 25, TWN 11 N, RNG 1 E, Gila Salt  
River Base and Meridian, Arizona.

The locality of this claim with reference to some natural object or permanent monument and additional information  
(if any) concerning its locality are as follows: The NW corner of the claim is 1980 feet West and  
2640 feet South of the NE corner of Section 25, TWN 11 N, RNG 1 E, Gila Salt River Base and Meridian, Arizona

The above information is shown on the attached map.

DATED AND POSTED on the ground the 25TH day of April, 2018.

[ ] LOCATOR (s)  AGENT R.R.P.C.

Print Name(s) BOB HOOD

Signature(s) [Handwritten Signature]

AMC451089

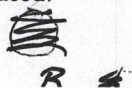



**MINING CLAIM MAP**

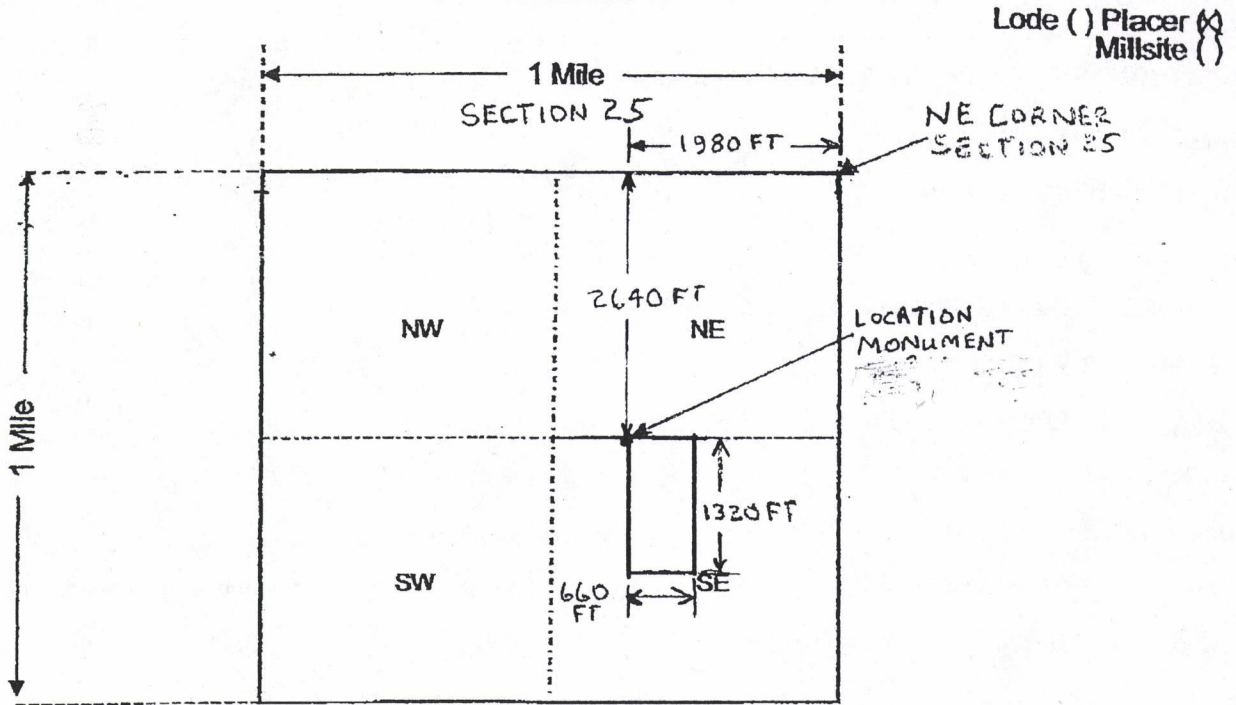

Scale: 1" = 2000 feet



AMC451089

1. The above map depicts the Ron's Roost <sup>TYP</sup> mining claim, which is located in Section (s) 25, Township 11 N, Range 2 E, Gila and Salt River Base and Meridian, Yavapai County, Arizona. Total claim acreage is 20.

2. The type of corner and location monuments used are as follows: Capped White PVC pipe over steel posts

3. The bearings and distances in degrees and feet between claim corners and to a public land survey monument are as depicted on the map.

4. If the claim is a placer or millsite claim with exterior limits conforming to legal subdivisions of the public survey, provide a legal description of the claim E 1/2 of the NW 1/4 of the SE 1/4 of Section 25, TWN 11 N, RNG 1 E, Gila Salt River Base and Meridian, Arizona

Form MCF100a  
Revised July 2014

This form is available from the **Arizona Geology Survey** and may be reproduced



When recorded mail to:

Roadrunner Prospectors' Club, Inc.  
PO Box 56804  
Phoenix, AZ 85079



[ ] Check here if this is a change of address

Telephone: (602) 274-2521  
Email: rrpc-office@roadrunnergold.com

LOCATION NOTICE FOR PLACER MINING CLAIM

[ ] Amendment BLM Serial # \_\_\_\_\_

NOTICE IS HEREBY GIVEN that Chuck's CORNER

\_\_\_\_\_ placer mining claim has been located by

Roadrunner Prospectors' Club, Inc. whose current mailing

address is: PO Box 56804

Phoenix, AZ 85079

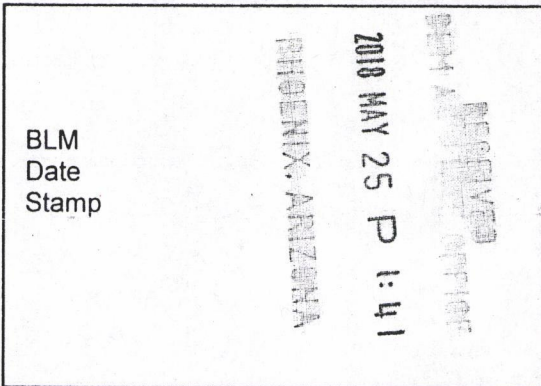

The general course of this claim is East to West and it is situated in Yavapai

County, Arizona. This claim is 1320 feet in length and 660 feet in width.

20 Total Claim Acreage. This claim runs from the location monument on which this location notice is posted at the NW corner of the claim approximately 660 feet in a S direction to the S end line and 1320 feet in a E direction to the E end line. This claim is marked by four monuments, one at each corner of the claim.

The location monument on which this notice is posted is situated within Section 29, Township 9 1/2 N, Range 2 E, Gila Salt River Base and Meridian, Arizona. This claim encompasses portions of the following legal subdivision(s) if located by legal subdivision or the following quarter section (s), section (s), Township (s) and Range(s) The NE1/4, SE1/4, NE1/4 of Sect 29 Plus the NW1/4, SW1/4, NW1/4 of Sect 28, Twn 9 1/2 N, Rng 2 E, Gila Salt River Base and Meridian, Arizona.

The locality of this claim with reference to some natural object or permanent monument and additional information (if any) concerning its locality are as follows: The Northern Limit of the claim is 1200 feet South of the PLSS Survey Pin locating the common corner of Sections 21,28, and 29.

\_\_\_\_\_ The above information is shown on the attached map.

DATED AND POSTED on the ground the 25th day of April, 2018.

[ ] LOCATOR (s)  AGENT R.R.P.C

Print Name(s) Mike Combs

Signature(s) Mike Combs

AMC451090



**MINING CLAIM MAP**

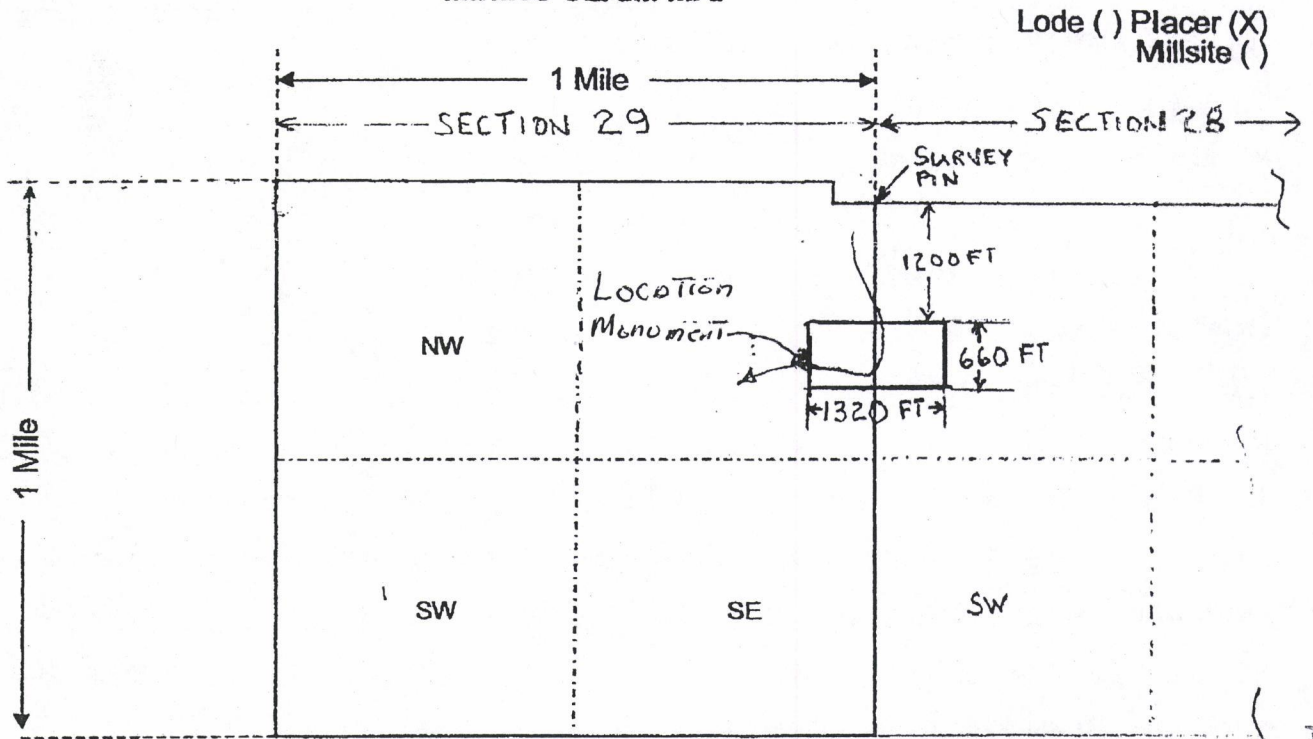

Scale: 1" = 2000 feet



AMC451090

1. The above map depicts the CHUCK'S CORNER mining claim, which is located in Section (s) 28 and 29, Township 9 1/2 N, Range 2 E, Gila and Salt River Base and Meridian, Yavapai County, Arizona. Total claim acreage is 20.

2. The type of corner and location monuments used are as follows: White PVC Pipe over steel posts

3. The bearings and distances in degrees and feet between claim corners and to a public land survey monument are as depicted on the map.

4. If the claim is a placer or millsite claim with exterior limits conforming to legal subdivisions of the public survey, provide a legal description of the claim The NE1/4, SE1/4, NE1/4 of Sect 29 Plus the NW1/4, SW1/4, NW1/4 of Sect 28, Twn 9 1/2 N, Rng 2 E, Gila Salt River Base and Meridian, Arizona.



When recorded mail to:

Roadrunner Prospectors' Club, Inc.  
PO Box 56804  
Phoenix, AZ 85079



[ ] Check here if this is a change of address

Telephone: (602) 274-2521  
Email: rrpc-office@roadrunnergold.com

**LOCATION NOTICE FOR PLACER MINING CLAIM**

[ ] Amendment BLM Serial # \_\_\_\_\_

NOTICE IS HEREBY GIVEN that the Wayne's  
WORLD placer mining claim has been located by  
Roadrunner Prospectors' Club, Inc. whose current mailing  
address is: PO Box 56804  
Phoenix, AZ 85079

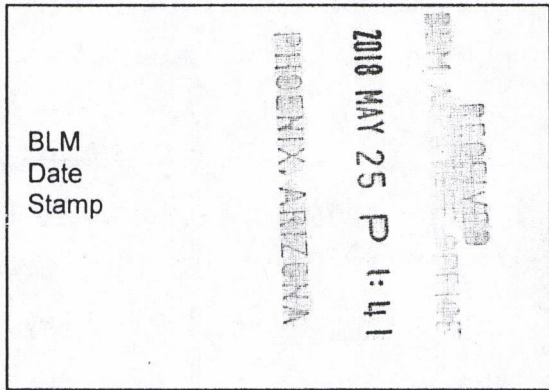

The general course of this claim is \_\_\_ North to South \_\_\_ and it is situated in \_\_\_ Yavapai \_\_\_  
County, Arizona. This claim is \_\_\_ 1320 \_\_\_ feet in length and \_\_\_ 660 \_\_\_ feet in width.

\_\_\_ 20 \_\_\_ Total Claim Acreage. This claim runs from the location monument on which this location notice is  
posted at the SW corner of the claim approximately \_\_\_ 660 \_\_\_ feet in a East direction to the  
East end line and \_\_\_ 1320 \_\_\_ feet in a North direction to the North end line. This claim is  
marked by four monuments, one at each corner of the claim.

The location monument on which this notice is posted is situated within Section 36, Township  
11 N, Range 1 E, Gila Salt River Base and Meridian, Arizona. This claim encompasses  
portions of the following legal subdivision(s) if located by legal subdivision or the following quarter section (s),  
section (s), Township (s) and Range(s) The E 1/2 of the SE 1/4 of the NW 1/4 of Section 36, TwN 11N, Rng 1E,  
Gila Salt River Base and Meridian, Arizona.

The locality of this claim with reference to some natural object or permanent monument and additional information  
(if any) concerning its locality are as follows: The SE corner of the claim is 2640 feet South and 1980 feet  
East of the NW corner of Section 36.

\_\_\_\_\_ The above information is shown on the attached map.

DATED AND POSTED on the ground the 25th day of April, 2018.

[ ] LOCATOR (s) KAGENT  
Print Name(s) Mike Combs  
Signature(s) Mike Combs

Form MCF102  
Revised July 2014

AMC451091

C



**MINING CLAIM MAP**

Lode ( ) Placer (X)  
Millsite ( )

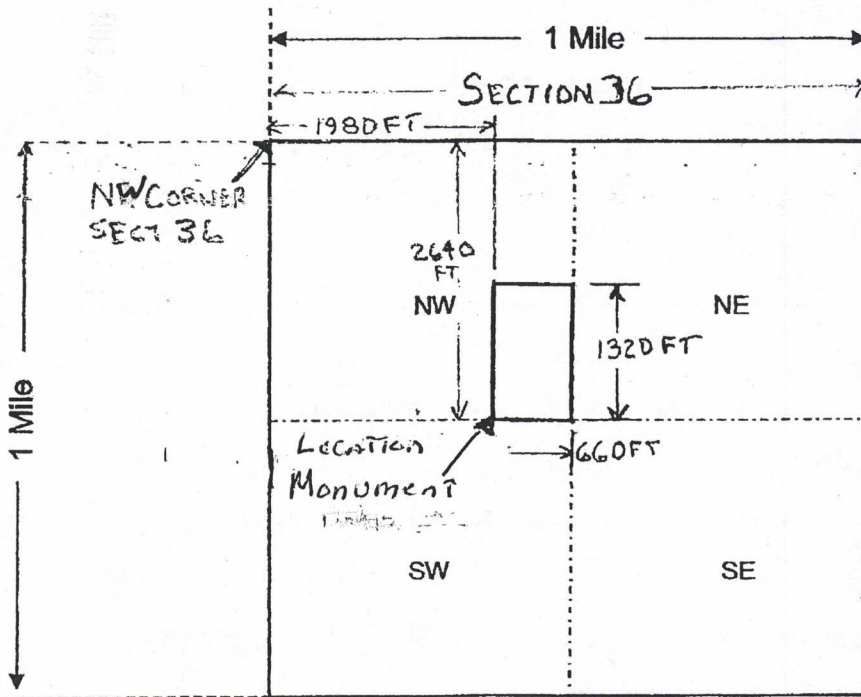

Scale: 1" = 2000 feet



ANC451091

1. The above map depicts the Wayne's World mining claim, which is located in Section (s) 36, Township 11 N, Range 1 E, Gila and Salt River Base and Meridian, Yavapai County, Arizona. Total claim acreage is 20.

2. The type of corner and location monuments used are as follows: White PVC Pipe over Steel Posts

3. The bearings and distances in degrees and feet between claim corners and to a public land survey monument are as depicted on the map.

4. If the claim is a placer or millsite claim with exterior limits conforming to legal subdivisions of the public survey, provide a legal description of the claim The E 1/2 of the SE 1/4 of the NW 1/4 of Section 36, Twn 11N, Rng 1E, Gila Salt River Base and Meridian, Arizona.





TOWNSHIP 11 NORTH RANGE 01 EAST OF THE GILA & SALT RIVER MERIDIAN, ARIZONA

SECS	SUBDIVISION																Acres	Kind of Entry or Purpose	Serial Number or Order Number	Action Date	Remarks		
	NE 1/4				NW 1/4				SW 1/4				SE 1/4									Lots	Other Description
	NE	NW	SW	SE	NE	NW	SW	SE	NE	NW	SW	SE	NE	NW	SW	SE							
	For orders affecting disposal or use of unidentified lands withdrawn for classification, minerals, water, and/or other public purposes, and Indian treaties, refer to Index to Miscellaneous Documents																						
																	LOT 37 (MS);	10.502	PATENT / ME	2205	4/5/1877	MC 14;	
																	LOT 46 (MS);	20.09	PATENT / ME	11340	12/9/1886	MC 134;	
	ENTIRE TOWNSHIP																	PROC ENLGMT PRESCOTT FOREST RESERVE		10/21/1899	CHANGED TO PRESCOTT NF ACT 3/4/1907;		
																	LOT 1463 (MS);	122.558	PATENT / ME	33676	4/6/1901	MC 407;	
																	LOT 1462 (MS);	187.176	PATENT / ME	34885	1/16/1902	MC 443;	
																	LOT 2138 (MS);	146.695	PATENT / ME	44530	10/20/1906	MC 150; OTHER TPS: 11N 2E, 10N 2E;	
																	LOT 2351 (MS);	20.578	PATENT / ME	45786	3/27/1907	MC 287;	
																	ALL SECS 2, 16, 32, 36;		STATE GRANT	ACT OF CONGRESS	6/20/1910	TITLE TO STATE TO FIX ON APPROVAL OF SURVEY; SUBJECT TO PRIOR RIGHTS;	
																	MS 2817;	20.661	PATENT / ME	236879	12/7/1911		
																	MS 3020A, MS 3020B;	25.127	PATENT / ME	538419	7/17/1916		
3																							
9																							
10																							
16																							
17																							
18																							
19																	M&B; SUBDIV UNDEF;		RW TRANSMISSION LINE	PHX-086717	11/1/1916	11 1/2N 1E; CANC 11/23/1966;	
																	MS 3142;	34.833	PATENT / ME	585779	5/23/1917	11N 1W;	
14																							
23																	HES 355;	41.83	PATENT / ME	712271	10/11/1919		
23																	HES 471;	13.21	PATENT / HE	721693	11/28/1919		
23																	MS 3648;	41.322	PATENT / ME	870664	6/30/1922		
24																	MS 3910;	20.113	PATENT / ME	950090	12/16/1924		
																	ALL SECS 2, 16, 32, 36;		STATE GRANT	ACT OF CONGRESS	1/25/1927	EXTENDS ACT OF 6/20/1910 TO MINERAL LANDS; SUBJECT TO PRIOR RIGHTS;	
22																							
23																							
26																							
27																	MS 3893;	183.603	PATENT / ME	1037666	5/24/1930		

TOWNSHIP 11 NORTH RANGE 01 EAST OF THE GILA & SALT RIVER MERIDIAN, ARIZONA

SECS	SUBDIVISION																Acres	Kind of Entry or Purpose	Serial Number or Order Number	Action Date	Remarks		
	NE 1/4				NW 1/4				SW 1/4				SE 1/4									Lots	Other Description
	NE	NW	SW	SE	NE	NW	SW	SE	NE	NW	SW	SE	NE	NW	SW	SE							
For orders affecting disposal or use of unidentified lands withdrawn for classification, minerals, water, and/or other public purposes, and Indian treaties, refer to Index to Miscellaneous Documents																							
7																		M&B; ALL LANDS LYING WITHIN 25 FT OF CENTER LINE OF TRANSMISSION LINE;	O WDL PWR PROJECT	AR-1120	9/20/1930	OTHER TPS: 10N 1W, 11N 1W; REVOKED, OPEN TO ENTRY AND CASE CLOSED 2/22/1996;	
22																							
26																							
27																							
35																							
36																		M&B; ALL LANDS LYING WITHIN 25 FT OF CENTER LINE OF TRANSMISSION LINE;	O WDL PWR PROJECT	AR-1167	6/16/1931	ENLGMT O 7/3/1935; 10N 1E; REVOKED, OPEN TO ENTRY AND CASE CLOSED 2/22/1996;	
36														ALL;	640.00	L BASE	117	10/3/1933	21N 4W;				
2														ALL;	640.00								
16														ALL;	640.00								
32	X	X	X		X	X			X	X	X	X	X	X	X	X			560.00	L BASE	118	2/2/1934	21N 4W;
35													X		X	X		ALL LANDS LYING WITHIN 25 FT OF CENTER LINE OF TRANSMISSION LINE;	O ENLGMT PWR PROJECT, O 6/16/1931	AR-1167	7/3/1935	O MOD 8/14/1936; 10N 1E;	
35													X		X	X		ALL LANDS LYING WITHIN 25 FT OF CENTER LINE OF TRANSMISSION LINE;	O MOD PWR PROJECT, O 7/3/1935	AR-1167	8/14/1936	1N 10E; REVOKED, OPEN TO ENTRY AND CASE CLOSED 2/22/1996;	
1																		PART E2;	R/W TRANSMISSION LINE	PHX-085401	3/2/1950	PERPETUAL; OTHER TPS: 3N 5E, 5N 4E, 6N 3E, 7N 2E, 7N 3E, 8N 2E, 9N 2E, 9 1/2N 2E, 10N 2E, 11N 2E, 12N 1E, 13N 1E, 13N 1W, 14N 1W;	
20																							
21																							
22																							
23																							
24																							
25																							
26																							
29																							
30																							
31																		M&B; SUBDIV UNDEF;	R/W TRANSMISSION LINE	PHX-086930	5/8/1953	10N 1W; EXPIRED AND CASE CLOSED 5/7/2003;	



### TOWNSHIP 11 NORTH RANGE 01 EAST OF THE GILA & SALT RIVER MERIDIAN, ARIZONA

SECS	SUBDIVISION																Acres	Kind of Entry or Purpose	Serial Number or Order Number	Action Date	Remarks		
	NE 1/4				NW 1/4				SW 1/4				SE 1/4									Lots	Other Description
	NE	NW	SW	SE	NE	NW	SW	SE	NE	NW	SW	SE	NE	NW	SW	SE							
For orders affecting disposal or use of unidentified lands withdrawn for classification, minerals, water, and/or other public purposes, and Indian treaties, refer to Index to Miscellaneous Documents																							
25																		M&B; SUBDIV UNDEF;		R/W TRANSMISSION LINE	PHX-086931	5/8/1953	OTHER TPS: 10N 2E, 11N 2E, 11 1/2N 1E, 12N 1E; EXPIRED AND CASE CLOSED 5/7/2003;
4																							
5																							
6																				DETERMINATION AREA PL 167	AR-017608	4/25/1957	DET COMP 1/7/1964; OTHER TPS: 12N 1E, 12N 1W, 12 1/2N 1W, 12N 2W, 12 1/2N 2W, 13N 1W, 13N 2W, 13N 3W, 14N 2W, 14N 3W;
1																		ALL;					
2																		ALL;					
3																		ALL;					
7																		ALL;					
8																		ALL;					
9																		ALL;					
10																		ALL;					
11																		ALL;					
12																		ALL;					
13																		ALL;					
14																		ALL;					
15																		ALL;					
16																		ALL;					
17																		ALL;					
18																		ALL;					
19																		ALL;					
20																		ALL;					
21																		ALL;					
22																		ALL;					
23																		ALL;					
24																		ALL;					
25																		ALL;					
26																		ALL;					
27																		ALL;					

TOWNSHIP 11 NORTH RANGE 01 EAST OF THE GILA & SALT RIVER MERIDIAN, ARIZONA

SECS	SUBDIVISION																Acres	Kind of Entry or Purpose	Serial Number or Order Number	Action Date	Remarks						
	NE 1/4				NW 1/4				SW 1/4				SE 1/4									Lots	Other Description				
	NE	NW	SW	SE	NE	NW	SW	SE	NE	NW	SW	SE	NE	NW	SW	SE											
For orders affecting disposal or use of unidentified lands withdrawn for classification, minerals, water, and/or other public purposes, and Indian treaties, refer to Index to Miscellaneous Documents																											
28																					ALL;						
29																						ALL;					
30																						ALL;					
31																						ALL;					
32																						ALL;					
33																						ALL;					
34																						ALL;					
35																						ALL;					
36																						ALL; 9N 1E;		DETERMINATION AREA PL 167	AR-021164	7/9/1959	DET COMP 7/20/1967;
25																						M&B;					
36																						M&B;		MINING CLAIM LOCATION - PL 359	A-9270	10/17/1975	
32			X			X																	80.00 L BASE	575	7/19/1983		
28																						M&B;					
29																						M&B;					
30																						M&B;					
31																						M&B;					
32																						ALL;					
33																						M&B;					
34																						M&B;					
35																						M&B;		DES CASTLE CREEK WILDERNESS AREA PL 98-406	A-6216	8/28/1984	WDN FROM MINING AND MINERAL LEASING;
28			X	X			X	X														PART N2N2;					
29			X					X			X	X	X	X	X							NESWNE, S2SWNE, S2SENE, E2W2SW; PART N2NE, NWSWNE, N2SENE, SWNW, W2N2SW;					
30																						PART E2SESE;					
31											X				X							PART NE, SESESW, W2SE;					
32																						ALL;					
33	X	X	X	X	X	X	X	X	X	X	X											PART SESW, NWSE;					
34																						PART S2NESE, S2S2;					



TOWNSHIP 11 NORTH RANGE 01 EAST OF THE GILA & SALT RIVER MERIDIAN, ARIZONA

SECs	SUBDIVISION																Acres	Kind of Entry or Purpose	Serial Number or Order Number	Action Date	Remarks		
	NE 1/4				NW 1/4				SW 1/4				SE 1/4									Lots	Other Description
	NE	NW	SW	SE	NE	NW	SW	SE	NE	NW	SW	SE	NE	NW	SW	SE							
For orders affecting disposal or use of unidentified lands withdrawn for classification, minerals, water, and/or other public purposes, and Indian treaties, refer to Index to Miscellaneous Documents																							
35																		PART W2SW;		WDL CASTLE CREEK WILDERNESS AREA, PL 98-406	A-28558	8/28/1984	SEGREGATED FROM THE PUBLIC LAND LAWS AND THE MINING LAWS, INCLUDING THE MINERAL LEASING LAWS; PERPETUAL; LD TP: 9N 10E;
22																		MS 3893;					
27																		MS 3893;		WD TO US	AZA-24166	7/30/1992	LD TP: 13N 6E;
14																		HES 355;					
23																		HES 355;		WD RECON	AZA-33870	6/19/2007	OTHER TP: 19N 2W;





TOWNSHIP 09 1/2 NORTH RANGE 02 EAST OF THE GILA & SALT RIVER MERIDIAN, ARIZONA

SECS	SUBDIVISION																Acres	Kind of Entry or Purpose	Serial Number or Order Number	Action Date	Remarks			
	NE 1/4				NW 1/4				SW 1/4				SE 1/4									Lots	Other Description	
	NE	NW	SW	SE	NE	NW	SW	SE	NE	NW	SW	SE	NE	NW	SW	SE								
For orders affecting disposal or use of unidentified lands withdrawn for classification, minerals, water, and/or other public purposes, and Indian treaties, refer to Index to Miscellaneous Documents																								
24																		MS 1470;	178.947	PATENT / ME	34505	10/17/1901	MC 422; 10N 2E;	
	ENTIRE TOWNSHIP																	13N 1E;		SO TEMP WDL RIO VERDE FOREST RESERVE		12/14/1901	CHANGED TO RIO VERDE NF ACT 3/4/1907; SO REST 5/16/1910;	
	ENTIRE TOWNSHIP																	13N 1E;		SO REST RIO VERDE NATIONAL FOREST, SO 12/14/1901		5/16/1910	OPEN TO ENTRY;	
																		ALL SECS 2, 16, 32, 36;		STATE GRANT	ACT OF CONGRESS	6/20/1910	TITLE TO STATE TO FIX ON APPROVAL OF SURVEY; SUBJECT TO PRIOR RIGHTS;	
21													X	X			1		115.58	PATENT / HE	380377	1/26/1914	10N 2E;	
19	X	X	X	X									X	X	X	X								
20																		ALL;						
21									X	X	X	X					2							
23																		ALL;						
26																		ALL;						
27									X	X	X	X	X	X	X	X								
28					X	X	X	X	X	X	X	X	X	X	X	X								
29																		ALL;						
30	X	X	X	X									X	X	X	X								
31	X	X	X	X									X	X	X	X								
32																		ALL;						
33																		ALL;						
34																		ALL;						
35																		ALL; 16N 1E;		SO WDL STOCK DRIVEWAY	56 (AR-2)	2/4/1919	SO PART REV 8/19/1941; REV PLO 6330, 9/1/1982; OPEN TO ENTRY 10/7/1982;	
22																		ALL;	390.80	SS UNIVERSITY	14	3/5/1923	19S 25E;	
25																		ALL; 10N 2E;		EO WDL FOR CL	4308	9/23/1925	EO REV 8353, 3/2/1940;	
																		ALL SECS 2, 16, 32, 36;		STATE GRANT	ACT OF CONGRESS	1/25/1927	EXTENDS ACT OF 6/20/1910 TO MINERAL LANDS; SUBJECT TO PRIOR RIGHTS;	
21													X	X					80.00	PATENT / SRHE	1031935	11/9/1929	10N 2E;	
21																		M&B;						
28																		M&B;						
33																		M&B; SUBDIV UNDEF;		R/W TELEPHONE AND TELEGRAPH LINE	PHX-068718	6/10/1931	14N 1W; TERM 6/10/1981;	

TOWNSHIP 09 1/2 NORTH RANGE 02 EAST OF THE GILA & SALT RIVER MERIDIAN, ARIZONA

SECS	SUBDIVISION																Acres	Kind of Entry or Purpose	Serial Number or Order Number	Action Date	Remarks			
	NE 1/4				NW 1/4				SW 1/4				SE 1/4									Lots	Other Description	
	NE	NW	SW	SE	NE	NW	SW	SE	NE	NW	SW	SE	NE	NW	SW	SE								
For orders affecting disposal or use of unidentified lands withdrawn for classification, minerals, water, and/or other public purposes, and Indian treaties, refer to Index to Miscellaneous Documents																								
25																		ALL;	EO REV WDL FOR CL, EO 4308, 9/23/1925	8353	3/2/1940			
19	X	X	X	X									X	X	X	X								
23	X	X	X	X									X	X	X	X								
26	X	X	X	X									X	X	X	X								
29					X	X	X	X	X	X	X	X												
30	X	X	X	X									X	X	X	X								
31	X	X	X	X									X	X	X	X								
32					X	X	X	X	X	X	X	X												
35																		ALL;	SO REV STOCK DRIVEWAY 56 (AR-2), SO 2/4/1919		8/19/1941	11N 2E;		
24									X	X	X	X			X		1-3, 5-7	308.62	PATENT / SX	1113760	4/28/1942	11N 3E;		
25					X	X													O INTPR PWR SITE RESERVE 107		3/12/1943	REV PLO 717, 5/1/1951;		
23					X	X	X	X	X	X	X	X							R/W HIGHWAY	PHX-084316	6/8/1948	PERPETUAL; PROOF OF CONSTRUCTION 12/17/1963;		
26																		W2NWNW;						
27	X	X	X	X									X	X	X	X				R/W HIGHWAY	PHX-084084	3/9/1949	PERPETUAL; PROOF OF CONSTRUCTION 12/10/1963;	
34		X			X				X	X	X	X							R/W HIGHWAY	PHX-084085	3/9/1949	PERPETUAL; PROOF OF CONSTRUCTION 12/10/1963;		
35															X			40.00	PATENT / INDIAN RESERVATION X	1125490	4/22/1949	9N 2E;		
34					X	X	X	X											EAST OF HWY R/W;	R/W MATERIAL SITE	PHX-085881	11/10/1949	REL 12/8/1964;	
23																			M&B;					
26																			M&B;					
35																			M&B; SUBDIV UNDEF;	R/W TRANSMISSION LINE	PHX-085401	3/2/1950	PERPETUAL; 14N 2W; PROOF OF CONSTRUCTION 6/17/1952;	
23													X	X	X	X	3, 4	190.60						
26	X	X	X	X									X	X	X	X		320.00						
35	X	X	X	X	X	X	X	X	X	X	X	X	X	X	X	X		600.00	PATENT / SX	1129316	6/20/1950	9N 2E;		
25					X	X													80.00	PLO REV INTPR PWR SITE RESERVE 107, O 3/12/1943	717	5/1/1951		
25																			ALL;	640.00	PATENT / SX	1136856	11/12/1952	OTHER TPS: 10N 4W, 6S 10E;
19																			ALL;	374.57				
27			X	X			X	X									4	308.33						
28			X	X													1, 2	153.35						





TOWNSHIP 09 1/2 NORTH RANGE 02 EAST OF THE GILA & SALT RIVER MERIDIAN, ARIZONA

SECS	SUBDIVISION																Acres	Kind of Entry or Purpose	Serial Number or Order Number	Action Date	Remarks		
	NE 1/4				NW 1/4				SW 1/4				SE 1/4									Lots	Other Description
	NE	NW	SW	SE	NE	NW	SW	SE	NE	NW	SW	SE	NE	NW	SW	SE							
For orders affecting disposal or use of unidentified lands withdrawn for classification, minerals, water, and/or other public purposes, and Indian treaties, refer to Index to Miscellaneous Documents																							
26																		PART W2;		R/W PVC WATERLINE	A-16364	4/14/1981	PERPETUAL;
23														PART 6									
26														PART W2;				R/W BURIED ELECTRICAL LINE	A-16549	6/5/1981	TO TERM 6/4/2011;		
21												X				X		2					
28			X									X		X		X	X	3					
33					X	X	X	X	X	X	X	X						12N 1E;		R/W TELEPHONE LINE	A-13912	7/14/1982	EFF 6/10/1981; TO TERM 6/10/2011; PART REL 9/8/1993; ALL TP REL 9/8/
20									X	X	X	X	X	X				1-6					
21									X	X	X	X						2					
23									X			X						1, 2, 5, 6					
26					X	X	X	X	X	X	X	X											
27									X	X	X	X	X	X	X	X							
28					X	X	X	X	X	X	X	X	X	X	X	X		3, 4					
29	X	X	X	X									X	X	X	X							
32	X	X	X	X									X	X	X	X							
33																		ALL;					
34																		ALL; 6N 2E;		PLO REV STOCK DRIVEWAY 56 (AR-2), SO 2/4/1919	6330	9/1/1982	(A-13382); OPEN TO ENTRY 10/7/1987;
21																		PORTION OF;					
28																		PORTION OF;					
33																		PORTION OF;		R/W ROAD	A-19323	8/3/1984	PERPETUAL; RS 2477; LD TP; 9N 2E;
20									X	X	X	X	X	X				5, 6					
23									X			X						1, 2, 5, 6					
26					X	X	X	X	X	X	X	X											
34																		ALL;		NORA / SX	A-20346-B	3/27/1985	SEGREGATES THE LANDS FROM THE PUBLIC LAND LAWS AND THE MINING LAWS; OPEN TO THE MINERAL LEASING LAWS AND GEOTHERMAL STEAM ACT; SEG TO TERM 3/26/1987; EXT 3/27/1987; TO TERM 3/26/1989;
19									X			X	X	X	X	X		1-6					
29					X	X	X	X	X	X	X	X											
30	X	X	X	X	X				X	X		X	X	X	X	X		1-4					
31	X	X	X	X	X				X	X		X	X	X	X	X		1-4					



TOWNSHIP 09 1/2 NORTH RANGE 02 EAST OF THE GILA & SALT RIVER MERIDIAN, ARIZONA

SECS	SUBDIVISION																Acres	Kind of Entry or Purpose	Serial Number or Order Number	Action Date	Remarks		
	NE 1/4				NW 1/4				SW 1/4				SE 1/4									Lots	Other Description
	NE	NW	SW	SE	NE	NW	SW	SE	NE	NW	SW	SE	NE	NW	SW	SE							
For orders affecting disposal or use of unidentified lands withdrawn for classification, minerals, water, and/or other public purposes, and Indian treaties, refer to Index to Miscellaneous Documents																							
19																	1, 4-6, PART 2	W2NENESE, SENENESE, NESENESE;					
20																	PART 1, 2	W2NWNESW, NWSWNESW, S2N2NWSW, N2S2NWSW;					
30																	PART 1-4						
31																	PART 1-4	LD TP: 8N 2E;	MANAGEMENT AGREEMENT BLACK CANYON HIKING AND EQUESTRIAN TRAIL	A-22689	5/14/1987	TO TERM 5/13/2012;	
21								X				X					2						
28							X	X	X	X	X	X					4						
33							X	X			X	X	X					LD TP: 12N 1E;	R/W BURIED COMMUNICATION LINE	A-22632	7/16/1987	TO TERM 7/15/2017; AMENDED 1/6/1989;	
32					X	X	X	X	X	X	X	X							DEED OF RECON	A-22699	4/4/1988	LD TP: 9N 1E;	
21																	PART 1	PART SE;					
22																	1, PART 2	PART S2;					
27																	2-4, PART 1	PART S2N2;	WD RECON	A-22792-B	12/16/1988	9N 1E;	
20								X	X	X	X	X	X	X			5, 6						
23								X				X					1, 2, 5, 6						
26					X	X	X	X	X	X	X	X											
34																		ALL; LD TP: 4N 1E;	NORA	A-20346-U	3/22/1989	SEGREGATES THE LANDS FROM APPROPRIATION UNDER THE PUBLIC LAND LAWS AND THE MINING LAWS, BUT NOT THE MINERAL LEASING LAWS OR GEOTHERMAL STEAM ACT; SEG TO TERM 3/21/1991;	
32					X	X	X	X	X	X	X	X							OPENING ORDER	AZA-22699	4/5/1990	AT 9:00 AM ON 5/7/1990 THE LAND DESCRIBED WILL BE OPEN TO LOCATION AND ENTRY UNDER THE US MINING LAWS;	
23																	3						
35					X			X	X			X						LD TP: 9N 2E;	R/W PIPELINE, ROAD, POWER LINES	AZA-27234	9/10/1992	EFF 1/12/1960; PERPETUAL;	
29	X			X					X	X	X	X	X										
31	X	X	X	X					X			X	X				4						
32					X													LD TP: 9N 2E;	R/W TRANSMISSION LINES	AZA-27240	9/10/1992	EFF 10/20/1976; GRANTED BY STATE; TO TERM 10/19/2026;	
23								X				X					5, 6						
26					X			X	X			X											
35					X			X	X			X						LD TP: 9N 2E;	R/W ACCESS ROAD	AZA-29550	7/30/1996	TO TERM 7/29/2016;	
19								X		X	X	X	X	X			1-6						
20								X	X	X	X	X	X				1-6						

TOWNSHIP 09 1/2 NORTH RANGE 02 EAST OF THE GILA & SALT RIVER MERIDIAN, ARIZONA

SECS	SUBDIVISION														Acres	Kind of Entry or Purpose	Serial Number or Order Number	Action Date	Remarks			
	NE 1/4				NW 1/4				SW 1/4				SE 1/4							Lots	Other Description	
	NE	NW	SW	SE	NE	NW	SW	SE	NE	NW	SW	SE	NE	NW								SW
For orders affecting disposal or use of unidentified lands withdrawn for classification, minerals, water, and/or other public purposes, and Indian treaties, refer to Index to Miscellaneous Documents																						
21									X	X	X	X			X	X	2, 1 EXCL PATENT 380377	N2SE EXCL PATENT 380377;				
22									X	X	X	X	X	X	X	X	1, 2 EXCL SS 14	W2SESE, E2SESE EXCL SS 14;				
23									X				X	X	X	X	1-6					
24									X	X	X	X				X	1-7					
25																		ALL;				
26																		ALL;				
27			X				X	X	X	X	X	X	X	X	X	X	2-4, 1 EXCL PATENT 1138507	SENE EXCL PATENT 1138507;			FEDERAL MINERALS FOR PATENT 1138507;	
28			X	X			X	X	X	X	X	X	X	X	X	X	1-4					
29		X	X	X	X	X	X	X	X	X	X	X	X	X	X	X	1					
30	X	X	X	X	X	X	X	X	X	X	X	X	X	X	X	X	1-4					
31	X	X	X	X	X	X	X	X	X	X	X	X	X	X	X	X	1-4					
32																		ALL;				
33																		ALL;				
34																		ALL;				
35	X	X	X	X	X	X	X	X	X	X	X	X	X	X	X	X						
36																		ALL; LD TP: 9N 2E;	WDL / PROPOSED	AZA-31024	8/6/1999	SEGREGATES THE LANDS FROM LOCATION AND ENTRY UNDER THE GENERAL LAND LAWS, INCLUDING THE MINING LAWS, BUT NOT THE MINERAL LEASING LAWS; SEG TO TERM 8/5/2001; PUB IN FR 2/15/2001; SEG TERM AND LANDS NOT LOCATED WITHIN AGUA FRIA NMON ARE OPEN TO ENTRY AT 9:00 AM ON 3/19/2001;
23																		M&B EAST OF HWY;				
24									X	X	X	X			X		1-7	MS 1470;				
25																		ALL;				
26																		M&B EAST OF HWY;				
27																		M&B EAST OF HWY;				
34																		M&B EAST OF HWY;				
35																		ALL;				
36																		ALL;	PROC WDL AGUA FRIA NATIONAL MONUMENT	7263	1/11/2000	WITHDRAWN FROM THE PUBLIC LAND LAWS AND THE MINING LAWS, INCLUDING THE MINERAL LEASING LAWS; (AZA-31024); LD TP: 11N 3E;



TOWNSHIP 09 1/2 NORTH RANGE 02 EAST OF THE GILA & SALT RIVER MERIDIAN, ARIZONA

SECS	SUBDIVISION																Acres	Kind of Entry or Purpose	Serial Number or Order Number	Action Date	Remarks		
	NE 1/4				NW 1/4				SW 1/4				SE 1/4									Lots	Other Description
	NE	NW	SW	SE	NE	NW	SW	SE	NE	NW	SW	SE	NE	NW	SW	SE							
For orders affecting disposal or use of unidentified lands withdrawn for classification, minerals, water, and/or other public purposes, and Indian treaties, refer to Index to Miscellaneous Documents																							
22																		SESESE;					
23																	6						
27			X														1	0.01 R/W TRANSMISSION LINE	AZA-33584	6/14/2007	TO TERM 12/31/2008;		
21													X	X	X		1						
22											X						2						
28			X								X		X	X	X		1,2						
33				X					X	X			X					LD TP: 5N 1E;		R/W OG PIPELINE	AZA-33350	1/24/2008	TO TERM 12/31/2037;



RECEIVED  
B.L.M. LAND OFFICE

JAN - 8 1969

10:00 A.M.  
PHOENIX, ARIZONA

UNITED STATES  
DEPARTMENT OF THE INTERIOR  
Bureau of Land Management  
Washington, D. C. 20240

ARIZONA  
(4 2936)

ESTABLISHMENT OF BLACK CANYON TRAILS AREA

1. Pursuant to the Classification and Multiple Use Act of September 19, 1964 (78 Stat. 596, 43 U.S.C. 1611), P.L. 86-247 (43 U.S.C. 1201), and the provisions of 43 CFR, Subpart 1727, I hereby designate the public lands in the following described area as the Black Canyon Trails Area.

Gila and Salt River Meridian, Arizona

Maricopa and Yavapai Counties, Arizona

- T. 6 N., R. 2 E.,  
sec. 4, lots 3 and 4, inclusive, and 5;  
sec. 5, lots 1 to 4, inclusive, and 5;  
sec. 6;  
sec. 9, W<sub>1/2</sub>;  
sec. 16, W<sub>1/2</sub>;  
secs. 17 and 20;  
sec. 21, W<sub>1/2</sub>;  
sec. 28, N<sub>1/2</sub>W<sub>1/2</sub>;  
sec. 31;  
sec. 32, lots 1 to 4, inclusive, N<sub>1/2</sub> and E<sub>1/2</sub>;
- T. 7 N., R. 2 E.,  
sec. 4, lots 1 to 4, inclusive, and 5;  
sec. 5, lots 1 to 7, inclusive, and 8;  
sec. 6, lots 1 to 4, inclusive, and 5;  
secs. 9, 16, 17, 20, 21, 28, 29, 32 and 33;  
sec. 34, W<sub>1/2</sub>;
- T. 8 N., R. 2 E.,  
sec. 1, lots 1 to 4, inclusive, and 5;  
sec. 4, lots 2, 3, and 4, and W<sub>1/2</sub> except patented mining claims;



T. 8 N., R. 2 E., Continued

- sec. 9, except patented mine claim;
- sec. 10, 12, 13, 14, 15, 16, 17, 18, 19, 20, 21, 22, 23, 24, 25, 26, 27, 28, 29, 30, 31, 32, 33, 34, 35, 36, 37, 38, 39, 40, 41, 42, 43, 44, 45, 46, 47, 48, 49, 50, 51, 52, 53, 54, 55, 56, 57, 58, 59, 60, 61, 62, 63, 64, 65, 66, 67, 68, 69, 70, 71, 72, 73, 74, 75, 76, 77, 78, 79, 80, 81, 82, 83, 84, 85, 86, 87, 88, 89, 90, 91, 92, 93, 94, 95, 96, 97, 98, 99, 100 except Tawapai County Recreation and Public Purpose facilities;
- secs. 11, 12 and 14;
- sec. 15, 16 and 17;
- sec. 18, 19 and 20;
- sec. 13, lots 1 to 4, inclusive, 15 and 16;
- sec. 20;
- sec. 21, 22 and 23;
- sec. 24, 25;
- sec. 26;
- sec. 27, 28;
- sec. 29, 30, 31, 32 and 33;
- sec. 34, lots 1 and 2, 3 and 4;
- sec. 31, 32;
- secs. 33, 34 and 35.

T. 9 N., R. 2 E.,

- sec. 3, lots 1 to 4, inclusive, 5 and 6;
- sec. 4, lots 1 to 4, inclusive, 5 and 6;
- sec. 9;
- sec. 10, 11;
- secs. 12 and 13;
- sec. 14, 15, 16, 17, 18, 19, 20, 21, 22, 23, 24, 25, 26, 27, 28, 29, 30, 31, 32, 33, 34, 35, 36, 37, 38, 39, 40, 41, 42, 43, 44, 45, 46, 47, 48, 49, 50, 51, 52, 53, 54, 55, 56, 57, 58, 59, 60, 61, 62, 63, 64, 65, 66, 67, 68, 69, 70, 71, 72, 73, 74, 75, 76, 77, 78, 79, 80, 81, 82, 83, 84, 85, 86, 87, 88, 89, 90, 91, 92, 93, 94, 95, 96, 97, 98, 99, 100;
- sec. 21, 22, 23, 24, 25, 26, 27, 28, 29, 30, 31, 32, 33, 34, 35, 36, 37, 38, 39, 40, 41, 42, 43, 44, 45, 46, 47, 48, 49, 50, 51, 52, 53, 54, 55, 56, 57, 58, 59, 60, 61, 62, 63, 64, 65, 66, 67, 68, 69, 70, 71, 72, 73, 74, 75, 76, 77, 78, 79, 80, 81, 82, 83, 84, 85, 86, 87, 88, 89, 90, 91, 92, 93, 94, 95, 96, 97, 98, 99, 100;
- sec. 22, 23, 24, 25, 26, 27, 28, 29, 30, 31, 32, 33, 34, 35, 36, 37, 38, 39, 40, 41, 42, 43, 44, 45, 46, 47, 48, 49, 50, 51, 52, 53, 54, 55, 56, 57, 58, 59, 60, 61, 62, 63, 64, 65, 66, 67, 68, 69, 70, 71, 72, 73, 74, 75, 76, 77, 78, 79, 80, 81, 82, 83, 84, 85, 86, 87, 88, 89, 90, 91, 92, 93, 94, 95, 96, 97, 98, 99, 100;
- sec. 27, 28, 29, 30, 31, 32, 33, 34, 35, 36, 37, 38, 39, 40, 41, 42, 43, 44, 45, 46, 47, 48, 49, 50, 51, 52, 53, 54, 55, 56, 57, 58, 59, 60, 61, 62, 63, 64, 65, 66, 67, 68, 69, 70, 71, 72, 73, 74, 75, 76, 77, 78, 79, 80, 81, 82, 83, 84, 85, 86, 87, 88, 89, 90, 91, 92, 93, 94, 95, 96, 97, 98, 99, 100;
- sec. 28, 29, 30, 31, 32, 33, 34, 35, 36, 37, 38, 39, 40, 41, 42, 43, 44, 45, 46, 47, 48, 49, 50, 51, 52, 53, 54, 55, 56, 57, 58, 59, 60, 61, 62, 63, 64, 65, 66, 67, 68, 69, 70, 71, 72, 73, 74, 75, 76, 77, 78, 79, 80, 81, 82, 83, 84, 85, 86, 87, 88, 89, 90, 91, 92, 93, 94, 95, 96, 97, 98, 99, 100;
- sec. 33, 34.

T. 10 N., R. 2 E.,

- sec. 2, lots 1 to 6, inclusive, 7 and 8;
- sec. 21, lot 2 and 3;
- sec. 23, lots 1, 2, 3 and 4, and 5 and 6;
- sec. 24, 25;
- sec. 26, 27;
- sec. 28, 29, 30, 31, 32, 33, 34, 35, 36, 37, 38, 39, 40, 41, 42, 43, 44, 45, 46, 47, 48, 49, 50, 51, 52, 53, 54, 55, 56, 57, 58, 59, 60, 61, 62, 63, 64, 65, 66, 67, 68, 69, 70, 71, 72, 73, 74, 75, 76, 77, 78, 79, 80, 81, 82, 83, 84, 85, 86, 87, 88, 89, 90, 91, 92, 93, 94, 95, 96, 97, 98, 99, 100;
- sec. 28, lots 3 and 4, 5 and 6;
- sec. 29, lot 1, 2, 3, 4, 5, 6, 7, 8, 9, 10, 11, 12, 13, 14, 15, 16, 17, 18, 19, 20, 21, 22, 23, 24, 25, 26, 27, 28, 29, 30, 31, 32, 33, 34, 35, 36, 37, 38, 39, 40, 41, 42, 43, 44, 45, 46, 47, 48, 49, 50, 51, 52, 53, 54, 55, 56, 57, 58, 59, 60, 61, 62, 63, 64, 65, 66, 67, 68, 69, 70, 71, 72, 73, 74, 75, 76, 77, 78, 79, 80, 81, 82, 83, 84, 85, 86, 87, 88, 89, 90, 91, 92, 93, 94, 95, 96, 97, 98, 99, 100;
- sec. 37, 38;
- secs. 33 and 34.

T. 10 N., R. 2 E.,

- sec. 1, lots 1 to 7, inclusive, 8, 9, 10, 11, 12, 13, 14, 15, 16, 17, 18, 19, 20, 21, 22, 23, 24, 25, 26, 27, 28, 29, 30, 31, 32, 33, 34, 35, 36, 37, 38, 39, 40, 41, 42, 43, 44, 45, 46, 47, 48, 49, 50, 51, 52, 53, 54, 55, 56, 57, 58, 59, 60, 61, 62, 63, 64, 65, 66, 67, 68, 69, 70, 71, 72, 73, 74, 75, 76, 77, 78, 79, 80, 81, 82, 83, 84, 85, 86, 87, 88, 89, 90, 91, 92, 93, 94, 95, 96, 97, 98, 99, 100;
- sec. 2, lots 1 to 4, inclusive, 5 and 6;
- sec. 3, lots 1 to 4, inclusive, 5 and 6;



T. 10 N., R. 2 E., Continued

sec. 4, lots 1 to 4 inclusive, S $\frac{1}{2}$ W $\frac{1}{2}$  and S $\frac{1}{2}$ ;  
secs. 5, 10, 11, and 14;  
sec. 15, N $\frac{1}{2}$ ;  
sec. 16, N $\frac{1}{2}$ ;  
sec. 17;  
sec. 18, E $\frac{1}{2}$ ;  
sec. 19, E $\frac{1}{2}$ ;  
secs. 20, 23, 26, and 28;  
sec. 30, lots 5 and 11, E $\frac{1}{2}$  and E $\frac{1}{2}$ W $\frac{1}{2}$ ;  
sec. 31, lots 1 and 6, E $\frac{1}{2}$ W $\frac{1}{2}$  and E $\frac{1}{2}$ ;  
sec. 32;  
sec. 35, W $\frac{1}{2}$ .

T. 11 N., R. 2 E.,

sec. 4, lots 1 to 4, inclusive, and S $\frac{1}{2}$ W $\frac{1}{2}$ ;  
sec. 5, lots 1 and 2, S $\frac{1}{2}$ W $\frac{1}{2}$ , S $\frac{1}{2}$ W $\frac{1}{2}$ , S $\frac{1}{2}$  and S $\frac{1}{2}$ W $\frac{1}{2}$ ;  
sec. 6, W $\frac{1}{2}$  and W $\frac{1}{2}$ ;  
sec. 17, W $\frac{1}{2}$ , W $\frac{1}{2}$  and S $\frac{1}{2}$ W $\frac{1}{2}$ ;  
sec. 20, lots 1 and 2, S $\frac{1}{2}$ W $\frac{1}{2}$  and S $\frac{1}{2}$ ;  
sec. 21, lots 1 to 4, inclusive, S $\frac{1}{2}$ W $\frac{1}{2}$  and S $\frac{1}{2}$ ;  
sec. 22, lots 1 to 4, inclusive, S $\frac{1}{2}$ W $\frac{1}{2}$  and S $\frac{1}{2}$ ;  
sec. 23, lot 4, S $\frac{1}{2}$ W $\frac{1}{2}$  and S $\frac{1}{2}$ W $\frac{1}{2}$ ;  
sec. 26, W $\frac{1}{2}$ , W $\frac{1}{2}$  and S $\frac{1}{2}$ W $\frac{1}{2}$ ;  
sec. 27;  
sec. 28, lots 1 to 4, inclusive, E $\frac{1}{2}$  and E $\frac{1}{2}$ W $\frac{1}{2}$ ;  
sec. 29, lots 1 to 4, inclusive, E $\frac{1}{2}$ W $\frac{1}{2}$  and E $\frac{1}{2}$ W $\frac{1}{2}$ ;  
secs. 33, 34 and 35;  
sec. 36, lots 3 and 4, S $\frac{1}{2}$ W $\frac{1}{2}$  and S $\frac{1}{2}$ W $\frac{1}{2}$ .

T. 11 N., R. 3 E.,

sec. 1, lots 2, 3 and 4, S $\frac{1}{2}$ W $\frac{1}{2}$  and S $\frac{1}{2}$ W $\frac{1}{2}$ ;  
sec. 2, lots 1 to 4, inclusive, S $\frac{1}{2}$ W $\frac{1}{2}$  and S $\frac{1}{2}$ ;  
sec. 3, lots 1 and 2, S $\frac{1}{2}$ W $\frac{1}{2}$  and S $\frac{1}{2}$ ;  
sec. 10, E $\frac{1}{2}$ ;  
sec. 11, N $\frac{1}{2}$ W $\frac{1}{2}$ , S $\frac{1}{2}$ W $\frac{1}{2}$ , S $\frac{1}{2}$ W $\frac{1}{2}$  and S $\frac{1}{2}$ W $\frac{1}{2}$ ;  
sec. 14;  
sec. 15, N $\frac{1}{2}$ ;  
secs. 23 and 26;  
sec. 27, lots 3 and 4, S $\frac{1}{2}$ W $\frac{1}{2}$  and S $\frac{1}{2}$ ;  
sec. 28, S $\frac{1}{2}$ ;  
sec. 29, S $\frac{1}{2}$ ;  
sec. 30, S $\frac{1}{2}$ W $\frac{1}{2}$  and S $\frac{1}{2}$ W $\frac{1}{2}$ ;  
sec. 31, lots 1 to 4, inclusive, S $\frac{1}{2}$ W $\frac{1}{2}$  and S $\frac{1}{2}$ W $\frac{1}{2}$ .

T. 12 N., R. 2 E.,

sec. 3, lots 1 to 4, inclusive, S $\frac{1}{2}$ W $\frac{1}{2}$  and S $\frac{1}{2}$ ;



T. 12 N., R. 2 E., Continued

sec. 4, lots 1 to 4, inclusive, NE<sup>1</sup> and SE<sup>1</sup>;  
sec. 5, lots 1 to 4, inclusive, SE<sup>1</sup> and SW<sup>1</sup>;  
secs. 9 and 10;  
sec. 15, SW<sup>1</sup>;  
sec. 16, NE<sup>1</sup> except patented mining claims;  
sec. 20, SW<sup>1</sup>;  
sec. 21, lots 1 to 7, inclusive, NE<sup>1</sup>, SE<sup>1</sup> and SW<sup>1</sup>;  
sec. 22;  
sec. 23, NE<sup>1</sup>;  
sec. 24, lots 1 and 2, NE<sup>1</sup> and SE<sup>1</sup>;  
sec. 25, lot 5;  
sec. 26, lots 1 to 7, inclusive, NE<sup>1</sup>, NW<sup>1</sup>, N<sup>1</sup> and SW<sup>1</sup>.

The area described aggregates approximately 65,541 acres of public land. The Black Canyon Trails Area is a Class III natural environment area under the Bureau of Outdoor Recreation system of classification. The lands are withdrawn for stock driveway purposes by Order of the Secretary of the Interior dated February 4, 1919.

2. Subject to valid existing rights, the area will be administered primarily for stock driveway, riding and hiking trail purposes, and other forms of outdoor activities such as hunting, camping, and rockhounding.

3. The Bureau of Land Management may enter into cooperative arrangements with landowners and other interested agencies and groups to develop and keep current a management plan for all lands in the Trail Area which will accomplish the objectives of this designation.

JAN 3 - 1969

(sgd) Stewart L. Udall

Secretary of the Interior



DEPARTMENT OF INTERIOR  
BUREAU OF LAND MANAGEMENT

Input Parameters for Geographic Report with Land

System Id = CR

Admin State = AZ

Geo State =

Casetype Begins With

Case Disp Txt = AUTHORIZED, CANCELLED, EXPIRED, PENDING, REJECTED, VOID, WITHDRAWN

Mer Twp Rng =

Section =

Mtrs = 14 0092N 0020E 028, 14 0092N 0020E 029, 14 0092N 0020E 999, 14 0110N 0010E 036, 14 0110N 0010E 999, 14 0110N 0020E 025, 14 0110N 0020E 999

Commodity =

Commodity Txt =

Pending Org =

Pend Org Decode =

Total Rows Returned: 23



RUN TIME: 10:07 AM

UNITED STATES DEPARTMENT OF INTERIOR  
BUREAU OF LAND MANAGEMENT  
GEOGRAPHIC REPORT WITH LAND  
Sorted by Serial Number

RUN DATE: 06/18/2018  
Page 1 of 3

Serial Number: AZA 002936  
Total Case Acres: 65,501.000

<u>Casetype</u>	<u>Case Disp</u>	14	0092N	0020E	<u>Sect</u>	<u>Sur Typ</u>	<u>Sur Num</u>	<u>Suff</u>	<u>Subdivision</u>	<u>Act Pend</u>
246100	AUTHORIZED				028	ALIQ LOTS			S2NW,S2; 3,4;	
					029	ALIQ LOTS			NWNE,S2NE,SE; 1;	

Serial Number: AZA 019323  
Total Case Acres: 82.000

<u>Casetype</u>	<u>Case Disp</u>	14	0092N	0020E	<u>Sect</u>	<u>Sur Typ</u>	<u>Sur Num</u>	<u>Suff</u>	<u>Subdivision</u>	<u>Act Pend</u>
282201	AUTHORIZED				028	ALIQ LOTS			S2NW,W2SW; 4;	

Serial Number: AZA 022632  
Total Case Acres: 35.980

<u>Casetype</u>	<u>Case Disp</u>	14	0092N	0020E	<u>Sect</u>	<u>Sur Typ</u>	<u>Sur Num</u>	<u>Suff</u>	<u>Subdivision</u>	<u>Act Pend</u>
286203	AUTHORIZED				028	ALIQ LOTS			S2NW,SW; 4;	

Serial Number: AZA 022699PT  
Total Case Acres: 12,382.940

<u>Casetype</u>	<u>Case Disp</u>	14	0092N	0020E	<u>Sect</u>	<u>Sur Typ</u>	<u>Sur Num</u>	<u>Suff</u>	<u>Subdivision</u>	<u>Act Pend</u>
221006	AUTHORIZED				029	ALIQ			W2;	

Serial Number: AZA 023641  
Total Case Acres: 37.370

<u>Casetype</u>	<u>Case Disp</u>	14	0092N	0020E	<u>Sect</u>	<u>Sur Typ</u>	<u>Sur Num</u>	<u>Suff</u>	<u>Subdivision</u>	<u>Act Pend</u>
286203	AUTHORIZED				028	ALIQ LOTS			S2NW,SW; 4;	

RUN TIME: 10:07 AM

UNITED STATES DEPARTMENT OF INTERIOR  
BUREAU OF LAND MANAGEMENT  
GEOGRAPHIC REPORT WITH LAND  
Sorted by Serial Number

RUN DATE: 06/18/2018  
Page 2 of 3

Adm State: AZ

Serial Number: AZA 02370023  
Total Case Acres: 36,822.550

<u>Casetype</u>	<u>Case Disp</u>	14	0092N	0020E	<u>Sect</u>	<u>Sur Typ</u>	<u>Sur Num</u>	<u>Suff</u>	<u>Subdivision</u>	<u>Act Pend</u>
213701	AUTHORIZED				028	ALIQ LOTS			S2NE; 1-2;	

Serial Number: AZA 031558  
Total Case Acres: 1.000

<u>Casetype</u>	<u>Case Disp</u>	14	0092N	0020E	<u>Sect</u>	<u>Sur Typ</u>	<u>Sur Num</u>	<u>Suff</u>	<u>Subdivision</u>	<u>Act Pend</u>
293200	AUTHORIZED				028	FF			PORTIONS OF;	
					029	FF			PORTIONS OF;	

Serial Number: AZA 031851  
Total Case Acres: 1.000

<u>Casetype</u>	<u>Case Disp</u>	14	0092N	0020E	<u>Sect</u>	<u>Sur Typ</u>	<u>Sur Num</u>	<u>Suff</u>	<u>Subdivision</u>	<u>Act Pend</u>
293200	EXPIRED				028	FF			PORTION OF;	
					029	FF			PORTION OF;	

Serial Number: AZA 033350  
Total Case Acres: 640.050

<u>Casetype</u>	<u>Case Disp</u>	14	0092N	0020E	<u>Sect</u>	<u>Sur Typ</u>	<u>Sur Num</u>	<u>Suff</u>	<u>Subdivision</u>	<u>Act Pend</u>
288100	AUTHORIZED				028	ALIQ LOTS			SENE,E2SW,W2SE; 1,2;	

Serial Number: AZA 033433  
Total Case Acres: 1.000

<u>Casetype</u>	<u>Case Disp</u>	14	0092N	0020E	<u>Sect</u>	<u>Sur Typ</u>	<u>Sur Num</u>	<u>Suff</u>	<u>Subdivision</u>	<u>Act Pend</u>
293200	EXPIRED				028	FF			PORTION OF;	
					029	FF			PORTION OF;	



RUN TIME: 10:07 AM

UNITED STATES DEPARTMENT OF INTERIOR  
BUREAU OF LAND MANAGEMENT  
GEOGRAPHIC REPORT WITH LAND  
Sorted by Serial Number

RUN DATE: 06/18/2018

Page 3 of 3

Adm State: AZ

Serial Number: AZA 033821

Total Case Acres: 1.000

<u>Casetype</u>	<u>Case Disp</u>	14	0092N	0020E	<u>Sect</u>	<u>Sur Typ</u>	<u>Sur Num</u>	<u>Suff</u>	<u>Subdivision</u>	<u>Act Pend</u>
293200	EXPIRED				028	FF			PORTION OF;	
					029	FF			PORTION OF;	

Serial Number: AZA 036485

Total Case Acres: 3.000

<u>Casetype</u>	<u>Case Disp</u>	14	0092N	0020E	<u>Sect</u>	<u>Sur Typ</u>	<u>Sur Num</u>	<u>Suff</u>	<u>Subdivision</u>	<u>Act Pend</u>
380913	EXPIRED				029	FF			E2;	Y

DEPARTMENT OF THE INTERIOR  
BUREAU OF LAND MANAGEMENT  
MINING CLAIMS

(LIVE) Serial Register Page

Run Date/Time: 8/20/2018 13:19 PM

Page 2 Of 2

01 10-21-1976;090STAT0090;43USC1744

Total Acres  
20.000

Serial Number  
AMC451089

Case Type 384201: PLACER CLAIM

Claim Name: RONS ROOST

Commodity:

Case Disposition: CLOSED

Required Maintenance Fee: 155.00

Lead File Number  
AMC451088

*Active  
8/29/18*

Name & Address

Interest Relationship

ROADRUNNER PRSPCTRS CLUB PO BOX 56804  
INC

PHOENIX AZ 85079-6804

CLAIMANT

Mer	Twp	Rng	Sec	Quadrant	District	County / State
14	0110N	0020E	025	SE	HASSAYAMPA FIELD OFFICE	YAVAPAI AZ
14	0110N	0020E	025	SE	HASSAYAMPA FIELD OFFICE	YAVAPAI AZ
14	0110N	0020E	025	SE	HASSAYAMPA FIELD OFFICE	YAVAPAI AZ

Act Date	Code	Action Text	Action Remarks	Receipt Number
04/25/2018	403	LOCATION DATE		
06/08/2018	395	RECORDATION NOTICE RECD	1	4185627
05/25/2018	484	LOCATION YEAR / MAINTENANCE FEE	2018;\$155	4185627
08/17/2018	239	DECLARED NULL & VOID	NOM; PAT#968583 1925	
08/15/2018	669	LAND STATUS CHECKED		
05/25/2018	501	ACCT ADV IN LEAD FILE	AMC451088-AMC451091;	4185627
05/04/2018	404	COUNTY RECORDATION	2018-0022979;	

Line Nr	Remarks
0001	10/28/1925 - PATENT #968583 - NOM;

*Amc 451088 - 89  
Type on M.A.P. - LLD should have been R1E; NOT R2E.  
PB*



DEPARTMENT OF THE INTERIOR  
BUREAU OF LAND MANAGEMENT  
MINING CLAIMS

(LIVE) Serial Register Page

Run Date/Time: 8/20/2018 13:19 PM

Page 1 Of 2

01 10-21-1976;090STAT0090;43USC1744

Total Acres

Serial Number

Case Type 384201: PLACER CLAIM

20.000

AMC451088

Claim Name: C AND S HONEY HOLE

Commodity:

Case Disposition: CLOSED

Required Maintenance Fee: 155.00

Lead File Number

AMC451088

*ACTIVE  
8/29/18*

Name & Address

Interest Relationship

ROADRUNNER PRSPCTRS CLUB PO BOX 56804  
INC

PHOENIX AZ 85079-6804

CLAIMANT

Mer	Twp	Rng	Sec	Quadrant	District	County / State
14	0110N	0020E	025	SE	HASSAYAMPA FIELD OFFICE	YAVAPAI AZ
14	0110N	0020E	025	SE	HASSAYAMPA FIELD OFFICE	YAVAPAI AZ
14	0110N	0020E	025	SE	HASSAYAMPA FIELD OFFICE	YAVAPAI AZ

Act Date	Code	Action Text	Action Remarks	Receipt Number
04/25/2018	403	LOCATION DATE		
06/08/2018	395	RECORDATION NOTICE RECD	1	4185627
05/25/2018	484	LOCATION YEAR / MAINTENANCE FEE	2018;\$155	4185627
08/17/2018	239	DECLARED NULL & VOID	NOM; PAT#968583 1925	
08/15/2018	669	LAND STATUS CHECKED		
05/25/2018	501	ACCT ADV IN LEAD FILE	AMC451088-AMC451091;	4185627
05/04/2018	404	COUNTY RECORDATION	2018-0022978;	

Line Nr	Remarks
0001	10/28/1925 - PATENT #968583 - NOM;





Land Patent Details						
Accession Nr: 968583		Document Type: Serial Patent	State: Arizona	Issue Date: 10/28/1925	Cancelled: No	
Names On Document			Miscellaneous Information			
<input type="checkbox"/> BENSCH, EMMA  Military Rank: ---			Land Office:	Phoenix		
			US Reservations:	Yes		
			Mineral Reservations:	No		
			Tribe:	---		
			Militia:	---		
			State In Favor Of:	---		
			Authority:	March 3, 1877: Desert Land Act (19 Stat. 377)		
Document Numbers			Survey Information			
Document Nr:	052415		Total Acres:	77.75		
Misc. Doc. Nr:	---		Survey Date:	---		
BLM Serial Nr:	AZPHX 0052415		Geographic Name:	---		
Indian Allot. Nr:	---		Metes/Bounds:	No		
Land Descriptions						
State	Meridian	Twp - Rng	Aliquots	Section	Survey #	County
AZ	Gila-Salt River	011N - 002E	NW¼SE¼	25		Yavapai
AZ	Gila-Salt River	011N - 002E	Lot/Trct 3	25		Yavapai
REMARKS: LOT 3 OR NESE QUARTER						

Phoenix 052415.

4-1028-R.

# The United States of America,

To all to whom these presents shall come, Greeting:

WHEREAS, a Certificate of the Register of the Land Office at **Phoenix, Arizona,** has been deposited in the General Land Office, whereby it appears that full payment has been made by the claimant **Emma Bensch** according to the provisions of the Act of Congress approved March 3, 1877, entitled "An Act to provide for the sale of desert lands in certain States and Territories," as amended by the Act of March 3, 1891, **for the Lot three and the northwest quarter of the southeast quarter of Section twenty-five in Township eleven north of Range two east of the Gila and Salt River Meridian, Arizona,** containing seventy-seven acres and seventy-five hundredths of an acre,

according to the Official Plat of the Survey of the said Land, returned to the GENERAL LAND OFFICE by the Surveyor-General:

NOW KNOW YE, That the UNITED STATES OF AMERICA, in consideration of the premises, and in conformity with the several Acts of Congress in such case made and provided, HAS GIVEN AND GRANTED, and by these presents DOES GIVE AND GRANT, unto the said claimant and to the heirs of the said claimant the Tract above described: TO HAVE AND TO HOLD the same, together with all the rights, privileges, immunities, and appurtenances, of whatsoever nature, thereunto belonging, unto the said claimant and to the heirs and assigns of the said claimant forever; subject to any vested and accrued water rights for mining, agricultural, manufacturing, or other purposes, and rights to ditches and reservoirs used in connection with such water rights, as may be recognized and acknowledged by the local customs, laws, and decisions of courts; and there is reserved from the lands hereby granted, a right of way thereon for ditches or canals constructed by the authority of the United States.

IN TESTIMONY WHEREOF, I, **Calvin Coolidge,**

President of the United States of America, have caused these letters to be made Patent, and the Seal of the General Land Office to be hereunto affixed.

GIVEN under my hand, in the District of Columbia, the **TWENTY-EIGHTH**

(SEAL) day of **OCTOBER** in the year of our Lord one thousand nine hundred and **TWENTY-FIVE** and of the Independence of the United States the one hundred and **FIFTIETH**

By the President: *Calvin Coolidge*  
By *E. M. C. C. C.* Secretary,

*M. P. LeRoy*  
Recorder of the General Land Office.

RECORD OF PATENTS: Patent Number **968583**



**TOWNSHIP 11 NORTH RANGE 02 EAST OF THE GILA & SALT RIVER MERIDIAN, ARIZONA**

SECS	SUBDIVISION																Acres	Kind of Entry or Purpose	Serial Number or Order Number	Action Date	Remarks		
	NE 1/4				NW 1/4				SW 1/4				SE 1/4									Lots	Other Description
	NE	NW	SW	SE	NE	NW	SW	SE	NE	NW	SW	SE	NE	NW	SW	SE							
	For orders affecting disposal or use of unidentified lands withdrawn for classification, minerals, water, and/or other public purposes, and Indian treaties, refer to Index to Miscellaneous Documents																						
																	ALL SECS 16 AND 36;	TERRITORIAL RESERVATION	ACT OF CONGRESS	2/24/1863	EXTENDS AND CONTINUES IN FORCE ACTS OF 9/9/1850 AND 7/22/1854;		
14											X												
15													X	X	X	160.00	HE	P-86	5/10/1878	CANC 3/5/1883;			
1								X	X	X													
12				X												160.00	PATENT / CE	133	12/15/1879				
12															X	40.00	PATENT / HE	84	12/5/1884	11N 3E;			
15												X	X	X									
14										X						160.00	PATENT / CE	279	12/16/1889				
2	X	X	X													120.07	PATENT / CE	293	3/27/1890	12N 2E;			
9								X	X	X													
8												X				160.00	PATENT / CE	302	3/27/1890				
1														X									
12	X	X	X													160.00	PATENT / CE	351	10/30/1890				
12											X					40.00	PATENT / MILITARY	114611	7/30/1891	11N 3E;			
12			X					X				X	X			160.00	PATENT / CE	381	9/15/1891				
15					X	X	X				X					160.00	PATENT / HE	272	12/9/1892				
	ENTIRE TOWNSHIP																13N 1E;	SO WDL TEMP RIO VERDE FOREST RESERVE		12/14/1901	CHANGED TO RIO VERDE NF ACT 3/4/1907; SO REST 5/16/1910;		
																	MS 1914 M&B;	PATENT / ME	42441	6/7/1905	MC 631;		
																	LOT 1913 (MS);	20.661 PATENT / ME	41884	10/20/1906	MC 611; LOCATED FROM CADASTRAL SURVEY FROM TP 10N 2E;		
																	LOT 2138 (MS);	146.695 PATENT / ME	44530	10/20/1906	MC 150; OTHER TPS: 11N 1E;		
	ENTIRE TOWNSHIP																13N 1E;	SO REST RIO VERDE NATIONAL FOREST, SO 12/14/1901	5/16/1910		OPEN TO ENTRY;		
																	ALL SECS 2, 16, 32, 36;	STATE GRANT	ACT OF CONGRESS	6/20/1910	TITLE TO STATE FIXED BY PROC 2/14/1912; SUBJECT TO PRIOR RIGHTS;		
																	ALL SECS 2, 16, 32, 36;	STATE GRANT	ACT OF CONGRESS	6/20/1910	TITLE TO STATE TO FIX ON APPROVAL OF SURVEY; SUBJECT TO PRIOR RIGHTS;		
																	HES 40;	158.54 PATENT / HE	219872	8/3/1911			
3																	ALL;						
4																	ALL;						
5																	ALL;						
6																	ALL;						

### TOWNSHIP 11 NORTH RANGE 02 EAST OF THE GILA & SALT RIVER MERIDIAN, ARIZONA

SECS	SUBDIVISION																Acres	Kind of Entry or Purpose	Serial Number or Order Number	Action Date	Remarks		
	NE 1/4				NW 1/4				SW 1/4				SE 1/4									Lots	Other Description
	NE	NW	SW	SE	NE	NW	SW	SE	NE	NW	SW	SE	NE	NW	SW	SE							
For orders affecting disposal or use of unidentified lands withdrawn for classification, minerals, water, and/or other public purposes, and Indian treaties, refer to Index to Miscellaneous Documents																							
7																	ALL;						
8																	ALL;						
9																	ALL;						
10																	ALL;						
11																	ALL;						
13																	ALL;						
14																	ALL;						
15																	ALL;						
16																	ALL;						
17																	ALL;						
18																	ALL;						
19																	ALL;						
20																	ALL;						
21																	ALL;						
22																	ALL;						
23																	ALL;						
24																	ALL;						
25																	ALL;						
26																	ALL;						
27																	ALL;						
28																	ALL;						
29																	ALL;						
30																	ALL;						
31																	ALL;						
32																	ALL;						
33																	ALL;						
34																	ALL;						
35																	ALL;						
36																	ALL; 12N 2E;	EO TEMP WDL STOCK DRIVEWAY	2465-A	9/30/1916	REV EO 3037, 2/25/1919;		
4																	ALL;						





### TOWNSHIP 11 NORTH RANGE 02 EAST OF THE GILA & SALT RIVER MERIDIAN, ARIZONA

SECS	SUBDIVISION																Acres	Kind of Entry or Purpose	Serial Number or Order Number	Action Date	Remarks		
	NE 1/4				NW 1/4				SW 1/4				SE 1/4									Lots	Other Description
	NE	NW	SW	SE	NE	NW	SW	SE	NE	NW	SW	SE	NE	NW	SW	SE							
For orders affecting disposal or use of unidentified lands withdrawn for classification, minerals, water, and/or other public purposes, and Indian treaties, refer to Index to Miscellaneous Documents																							
11																	ALL;						
13																	ALL;						
14																	ALL;						
15																	ALL;						
16																	ALL;						
17																	ALL;						
18																	ALL;						
19																	ALL;						
20																	ALL;						
21																	ALL;						
22																	ALL;						
23																	ALL;						
24																	ALL;						
25																	ALL;						
26																	ALL;						
27																	ALL;						
28																	ALL;						
29																	ALL;						
30																	ALL;						
31																	ALL;						
32																	ALL;						
33																	ALL;						
34																	ALL;						
35																	ALL;						
36																	ALL;	EO REV STOCK DRIVEWAY EO 2465-A, 9/30/1916	3037	2/25/1919	7N 2E;		
5																						X X	
8	X			X														160.00 PATENT / HE	714693	10/23/1919			
14			X	X										X	X	X	X	11N 3E;	SO ENLGMT STOCK DRIVEWAY 56 (AR-2), SO 2/4/1919		6/30/1920	REV PLO 6330, 9/1/1982; OPEN TO ENTRY 10/7/1982;	



TOWNSHIP 11 NORTH RANGE 02 EAST OF THE GILA & SALT RIVER MERIDIAN, ARIZONA

SECS	SUBDIVISION																Acres	Kind of Entry or Purpose	Serial Number or Order Number	Action Date	Remarks		
	NE 1/4				NW 1/4				SW 1/4				SE 1/4									Lots	Other Description
	NE	NW	SW	SE	NE	NW	SW	SE	NE	NW	SW	SE	NE	NW	SW	SE							
For orders affecting disposal or use of unidentified lands withdrawn for classification, minerals, water, and/or other public purposes, and Indian treaties, refer to Index to Miscellaneous Documents																							
23									X	X			X	X		X							
26	X																	SO REST STOCK DRIVEWAY 56 (AR-2), SO 2/4/1919		6/30/1920	OPEN TO ENTRY;		
2																	1, 2	PART SENE;	98.84	L BASE	35	9/14/1920	3S 5W;
2																		PART SENE;	21.13	L BASE	38	11/13/1920	
1			X	X			X	X					X	X		X	1-4		440.00				
10																		ALL;	640.00				
11																		ALL;	640.00				
12					X	X			X	X	X	X							240.00	SS PAYMENT OF BONDS	23	2/4/1921	20S 19E;
25													X	X	X	X			160.00	HE	PHX-051096	9/16/1921	REL 12/13/1921;
25					X	X			X	X									160.00	PATENT / HE	832553	11/16/1921	
3			X	X			X	X	X	X	X	X	X	X	X	X	1-4		600.46	L	47	1/5/1922	16S 22E;
3																X			40.00	L	51	2/9/1922	14 1/2N 7W;
6			X	X			X	X			X	X	X	X	X	X	1, 3, 4		477.63	PATENT / SRHE	859269	4/17/1922	
23							X	X					X	X					160.00	HE	PHX-056059	11/26/1923	REL 3/2/1925;
25	X	X		X			X				X	X			X		1, 2, 4		392.69	PATENT / SRHE	953035	2/7/1925	
13																		ALL;	640.00	L	82	2/28/1925	12S 25E;
25													X				3		77.75	PATENT / DLE	968583	10/28/1925	
36	X	X	X	X	X	X	X	X												SO REV STOCK DRIVEWAY 56 (AR-2), SO 2/4/1919		8/2/1926	
																		ALL SECS 2, 16, 32, 36;		STATE GRANT	ACT OF CONGRESS	1/25/1927	EXTENDS ACT OF 6/20/1910 TO MINERAL LANDS; SUBJECT TO PRIOR RIGHTS;
23								X					X	X									
26	X																		160.00	PATENT / CE	995263	1/31/1927	
31	X	X	X	X	X		X	X			X	X	X	X	X	X	1-5		606.85	PATENT / SRHE	1001002	4/29/1927	
15													X						40.00	PATENT / HE	1023236	2/6/1929	
23																X			40.00	PATENT / SRHE	1028059	6/4/1929	11N 3E;
6																		M&B;					
7																		M&B;					
17																		M&B;					
18																		M&B;					

**TOWNSHIP 11 NORTH RANGE 02 EAST OF THE GILA & SALT RIVER MERIDIAN, ARIZONA**

SECS	SUBDIVISION																Acres	Kind of Entry or Purpose	Serial Number or Order Number	Action Date	Remarks		
	NE 1/4				NW 1/4				SW 1/4				SE 1/4									Lots	Other Description
	NE	NW	SW	SE	NE	NW	SW	SE	NE	NW	SW	SE	NE	NW	SW	SE							
For orders affecting disposal or use of unidentified lands withdrawn for classification, minerals, water, and/or other public purposes, and Indian treaties, refer to Index to Miscellaneous Documents																							
20																		M&B;					
29																		M&B;					
32																		M&B; SUBDIV UNDEF;	R/W TELEPHONE AND TELEGRAPH LINE	PHX-068718	6/10/1931	14N 1W; APPVD FOR PD ONLY; TERM 6/10/1981;	
18																		ALL;	629.88				
19															X	X			80.00				
20							X	X	X	X	X	X						3, 4	352.94	L	136	5/21/1935	5S 12E;
19									X			X	X	X				1-14	639.99	L	144	8/7/1935	3S 30E;
																		PART DEFICIT;	0.74	L	144	8/7/1935	3S 30E;
7												X						1-4					
30	X	X	X	X										X	X	X	X	ALL LAND WITHIN 25 FT OF CENTER LINE OF TRANSMISSION LINE;		O WDL PWR PROJECT	AR-447	9/10/1935	11 1/2N 1E; O ENLGMT 7/8/1940;
1											X								40.00	L	150	3/25/1936	23S 24E;
14	X																		40.00	L	179	8/29/1938	4S 29E;
7																X			40.00	L	185	11/3/1938	28N 6W;
4																		ALL;	640.00				
5	X	X	X	X	X	X	X	X	X	X	X	X	X	X	X				560.80				
8		X	X		X	X	X	X	X	X	X	X		X	X	X			520.00				
9	X	X	X	X	X	X	X	X	X					X	X	X	X		520.00				
17																		ALL;	640.00				
23		X	X	X	X							X				X			250.40				
24			X	X			X	X	X	X	X	X	X	X	X	X	X		471.24				
26		X	X	X										X	X	X	X	9N 2E;	280.00	SO REV STOCK DRIVEWAY 56 (AR-2), SO 2/4/1919		3/2/1939	SO PART MOD 8/19/1941;
14		X																	40.00				
29					X	X	X	X	X	X	X	X							320.00	L	193	10/28/1939	15N 19E;
23																		M&B; SUBDIV UNDEF;		R/W DITCH AND DIVERSION DAM	PHX-079636	6/22/1940	PERPETUAL; PART REL 7/31/1961;
29																		2, 3	1.70	O ENLGMT PWR PROJECT AR 447, O 9/10/1935	AR-447	7/8/1940	REVOKED, OPEN TO ENTRY AND CASE CLOSED 2/22/1996;
6																		5-7	111.59				



TOWNSHIP 11 NORTH RANGE 02 EAST OF THE GILA & SALT RIVER MERIDIAN, ARIZONA

SECS	SUBDIVISION																Acres	Kind of Entry or Purpose	Serial Number or Order Number	Action Date	Remarks		
	NE 1/4				NW 1/4				SW 1/4				SE 1/4									Lots	Other Description
	NE	NW	SW	SE	NE	NW	SW	SE	NE	NW	SW	SE	NE	NW	SW	SE							
For orders affecting disposal or use of unidentified lands withdrawn for classification, minerals, water, and/or other public purposes, and Indian treaties, refer to Index to Miscellaneous Documents																							
15									X	X								80.00	PATENT / SX	1109492	10/28/1940	8N 2E;	
30																	4	40.98					
7	X				X				X	X			X	X	X	X	1-4	469.44	L	210	12/2/1940	5S 31E;	
30	X	X	X	X	X								X				1	280.82	L	213	2/14/1941	8S 18E;	
4	X	X	X	X	X	X	X	X										320.00					
5	X	X	X	X	X	X	X	X	X	X	X	X						480.80					
8					X	X	X	X	X	X	X	X						320.00					
17																		640.00				ALL;	
23					X								X			X		125.61					
26		X	X	X									X	X	X	X		280.00	SO MOD STOCK DRIVEWAY 56 (AR-2), SO 3/2/1939		8/19/1941	OTHER TPS: 8N 1E, 12N 1E, 16N 1E, 7N 2E, 8N 2E, 9N 2E, 9 1/2N 2E, 10N 2E, 12N 2E, 13N 2E, 13N 1 1/2E, 11N 3E, 7N 1W, 16N 1W, 16N 2W, 8N 3W, 10N 3W, 11N 3W, 12N 3W, 12 1/2N 3W, 14N 3W, 16N 3W, 8N 4W, 9N 4W, 10N 4W, 11N 4W, 12N 4W, 13N 4W, 14N 4W, 12N 5W, 16N 6W, 10N 7W, 11N 7W, 12N 7W, 10N 8W, 11N 8W; SO ENLGMT 2/10/1942; SO PART REV 2/10/1942, O 7/26/1955; REV PLO 6330, 9/1/1982, OPEN TO ENTRY 10/7/1982,	
10									X	X	X	X						160.00					
14		X	X	X	X	X	X	X	X	X	X	X	X	X	X	X		520.00					
15	X	X	X	X	X	X												240.00					
23																	1	43.97					
24																	1-4	163.63	SO REV STOCK DRIVEWAY 56 (AR-2), SO 2/4/1919		8/19/1941		
5													X	X				80.00					
8		X	X										X	X				160.00	SO ENLGMT STOCK DRIVEWAY 56 (AR-2), SO 2/4/1919		2/10/1942	REV PLO 6330, 9/1/1982, OPEN TO ENTRY 10/7/1982;	
5						X											3, 4						
17	X			X																			
23											X				X								
26		X	X	X									X						SO REV STOCK DRIVEWAY 56 (AR-2), SO 2/4/1919 AND SO 8/19/1941		2/10/1942	8N 2E;	
29																						M&B;	
30																						M&B; SUBDIV UNDEF;	
14		X	X		X	X	X	X	X	X	X	X	X	X					R/W HIGHWAY	PHX-082253	10/16/1946	PERPETUAL; AMENDED 1/19/1950; PROOF OF CONSTRUCTION 12/9/1963;	
23				X	X	X	X	X	X	X	X	X							R/W HIGHWAY	PHX-082252	1/6/1947	PERPETUAL; PROOF OF CONSTRUCTION 12/9/1963;	





**TOWNSHIP 11 NORTH RANGE 02 EAST OF THE GILA & SALT RIVER MERIDIAN, ARIZONA**

SECS	SUBDIVISION																Acres	Kind of Entry or Purpose	Serial Number or Order Number	Action Date	Remarks		
	NE 1/4				NW 1/4				SW 1/4				SE 1/4									Lots	Other Description
	NE	NW	SW	SE	NE	NW	SW	SE	NE	NW	SW	SE	NE	NW	SW	SE							
For orders affecting disposal or use of unidentified lands withdrawn for classification, minerals, water, and/or other public purposes, and Indian treaties, refer to Index to Miscellaneous Documents																							
31																		M&B; SUBDIV UNDEF;	RW TRANSMISSION LINE	AR-0109	5/7/1951	EFF 1/1/1951; TO TERM 12/31/2000; PROOF OF CONSTRUCTION ACCEPTED; APPVD FOR PD ONLY; PART REL 5/8/1970; TO TERM 12/31/2000; CASE CLOSED 8/21/2001;	
9																		M&B;					
14																		M&B;					
15																		M&B;					
16																		M&B; SUBDIV UNDEF;	RW TRANSMISSION LINE	AR-01411	7/12/1951	EFF 4/1/1951; TO TERM 4/1/2001; APPVD FOR PD ONLY; PART REL 4/8/1970; TO TERM 4/1/2001; CASE CLOSED 8/21/2001;	
23																		SESWNE;	RW MATERIAL SITE	AR-02143	10/18/1951	REL 8/24/1965;	
30							X	X			X	X	X	X	X	X	2, 3		321.80 PATENT / PS	1137454	1/14/1953		
6																	2		40.25 PATENT / PS	1137860	2/13/1953		
5																		E2NESESW, E2SENE SOUTH OF HWY, SWNNW WEST OF HWY;	15.00 RW MATERIAL SITE	AR-04254	3/9/1953	REL 8/24/1965;	
14								X				X											
23																	1-3						
24																	1-4	11N 3E;	RW TRANSMISSION LINE	AR-04886	8/27/1953	TO TERM 8/27/2003; PART REL 3/26/1964; RENEWED 8/19/2003 EFF 8/27/2003; TO TERM 8/26/2033;	
14				X								X					1-52, 59-66	N2SESE, SWSESE;					
15	X	X	X	X															670.00 OCL / ST	35 (AR-46)	5/17/1955	OPEN TO ENTRY; CANC 6/11/1965;	
14																	51		4.17 LEASE / ST	AR-0454	7/1/1955	TERM 7/1/1958;	
14																	66		5.67 LEASE / ST	PHX-086003	7/1/1955	PATENT 02-62-0123, 6/22/1962;	
14																	65		5.28 LEASE / ST	PHX-086002	7/1/1955	PATENT 02-62-0122, 6/22/1962;	
14																	64		4.82 LEASE / ST	PHX-086001	7/1/1955	PATENT 02-62-0121, 6/22/1962;	
14																	44		2.82 LEASE / ST	PHX-086000	7/1/1955	PATENT 02-62-0120, 6/22/1962;	
14																	30		4.27 LEASE / ST	AR-01268	7/1/1955	TERM 6/30/1958;	
14																	15		5.11 LEASE / ST	AR-01292	7/1/1955	TERM 7/1/1958;	
23																		SWSWNE;	RW MATERIAL SITE	AR-07037	7/20/1955	REL 11/30/1964;	
23																	3		45.16 SO REV STOCK DRIVEWAY 56 (AR-2), SO 2/4/1919 AND SO 8/19/1941		7/26/1955		
23																		N2NESENW;	2.59 LEASE / ST	AR-0542	8/1/1955	CANC 8/6/1955;	
14																	18		5.61 LEASE / ST	AR-01664	8/1/1955	TERM 8/1/1958;	
14																	28		3.24 LEASE / ST	AR-09225	8/1/1955	TERM 8/1/1958;	

TOWNSHIP 11 NORTH RANGE 02 EAST OF THE GILA & SALT RIVER MERIDIAN, ARIZONA

SECS	SUBDIVISION																Acres	Kind of Entry or Purpose	Serial Number or Order Number	Action Date	Remarks			
	NE 1/4				NW 1/4				SW 1/4				SE 1/4									Lots	Other Description	
	NE	NW	SW	SE	NE	NW	SW	SE	NE	NW	SW	SE	NE	NW	SW	SE								
For orders affecting disposal or use of unidentified lands withdrawn for classification, minerals, water, and/or other public purposes, and Indian treaties, refer to Index to Miscellaneous Documents																								
15																		E2NESENE;	5.00	LEASE / ST	AR-07030	8/1/1955	TERM 8/1/1958;	
14																	62		5.11	LEASE / ST	AR-09579	9/1/1955	TERM 9/2/1958;	
15																		N2SWNWNE;	5.00	LEASE / ST	AR-09213	11/1/1955	TERM 11/1/1958;	
14																	9		5.00	LEASE / ST	AR-010100	11/1/1955	CANC 7/10/1956;	
14																	16		5.11	LEASE / ST	AR-010072	11/1/1955	TERM 11/1/1958;	
14																		W2SENESE;	5.00	LEASE / ST	AR-09750	11/1/1955	TERM 11/1/1958;	
14																		W2NESENE;	5.00	LEASE / ST	AR-09428	11/1/1955	TERM 11/1/1958;	
7				X																				
8							X		X	X		X												
17		X	X	X	X											X								X
21					X	X		X	X							X	X	X						
27							X		X	X	X	X				X								
28	X			X																				
34	X	X	X	X											X									
35									X	X								6N2E;		R/W PIPE LINE	AR-010913	3/26/1956	PERPETUAL; PROOF OF CONSTRUCTION 2/17/1959; AMENDED 7/2/1982;	
14																	52		4.69	PATENT / ST	1165955	10/30/1956		
14																	11		5.10	PATENT / ST	1167392	12/11/1956		
14																	12		5.10	PATENT / ST	1167393	12/11/1956		
14																	59		5.21	PATENT / ST	1167905	12/31/1956		
14																	10		5.10	PATENT / ST	1167993	1/3/1957		
14																	3		5.11	PATENT / ST	1168277	1/16/1957		
15																		S2NWSENE;	5.00	PATENT / ST	1168957	4/5/1957		
15																		N2SWSENE;	5.00	PATENT / ST	1168956	4/5/1957		
15																		S2NENWNE;	5.00	PATENT / ST	1170566	4/24/1957		
15																		S2SWNENE;	5.00	PATENT / ST	1170638	4/26/1957		
15																		S2NWNENE;	5.00	PATENT / ST	1170887	5/6/1957		
14																	2		5.11	PATENT / ST	1171999	5/31/1957		
15																		W2NESENE;	5.00	PATENT / ST	1172299	6/7/1957		
14																	9		5.10	PATENT / ST	1172777	6/19/1957		
14																	27		2.84	LEASE / ST	AR-016659	7/1/1957	PATENT 1211043, 7/27/1960;	



**TOWNSHIP 11 NORTH RANGE 02 EAST OF THE GILA & SALT RIVER MERIDIAN, ARIZONA**

SECS	SUBDIVISION																Acres	Kind of Entry or Purpose	Serial Number or Order Number	Action Date	Remarks		
	NE 1/4				NW 1/4				SW 1/4				SE 1/4									Lots	Other Description
	NE	NW	SW	SE	NE	NW	SW	SE	NE	NW	SW	SE	NE	NW	SW	SE							
For orders affecting disposal or use of unidentified lands withdrawn for classification, minerals, water, and/or other public purposes, and Indian treaties, refer to Index to Miscellaneous Documents																							
15																		N2NENWNE;	5.00	PATENT / ST	1173520	7/22/1957	
14																	40		5.09	PATENT / ST	1174298	8/21/1957	
15																		N2NWSENE;	5.00	PATENT / ST	1174982	9/11/1957	
14																	38		5.09	PATENT / ST	1175102	9/17/1957	
15																		N2SWNE;	5.00	PATENT / ST	1175099	9/17/1957	
14																	42		5.10	PATENT / ST	1175191	9/24/1957	
14																		W2NWNENE;	5.00	PATENT / ST	1175173	9/24/1957	
15																		S2SWNWNE;	5.00	PATENT / ST	1175791	10/14/1957	
14																	36		3.87	PATENT / ST	1177116	12/3/1957	
15																		N2NESWNE;	5.00	PATENT / ST	1177845	12/17/1957	
14																	35		1.18	PATENT / ST	1178253	1/2/1958	
23			X	X																			
24								X									3, 4		205.34	PATENT / PS	1178736	1/15/1958	
14																	13		5.11	PATENT / ST	1178805	1/20/1958	
23																	7, 8, 11-14, 16-18, 26-31		65.65	OCL / ST	60 (AR-177)	2/14/1958	AMENDED 6/12/1963; CANC 6/11/1965;
14																	29		4.04	PATENT / ST	1179873	2/27/1958	
14																	61		5.11	PATENT / ST	1180240	3/17/1958	
14																	33		5.12	PATENT / ST	1180239	3/17/1958	
15																		S2SENE;	5.00	PATENT / ST	1180260	3/18/1958	
14																	60		5.74	PATENT / ST	1180370	3/20/1958	
14																	26		4.83	PATENT / ST	1180437	3/21/1958	
14																	19		3.45	PATENT / ST	1180560	3/26/1958	
14																		E2NWNENE;	5.00	PATENT / ST	1180571	3/26/1958	
14																		E2SWNESE;	5.00	PATENT / ST	1180572	3/26/1958	
14																		E2SESENE;	5.00	PATENT / ST	1180574	3/26/1958	
23																	25		3.65	LEASE / ST	AR-01861	4/1/1958	EXPIRED 4/1/1961;
23																	33		3.65	LEASE / ST	AR-0533	4/1/1958	PATENT 02-62-0124, 6/22/1962;
23																	15		3.75	LEASE / ST	AR-0503	4/1/1958	EXPIRED 4/1/1961;
23																	20		7.60	LEASE / ST	AR-0506	4/1/1958	EXPIRED 4/1/1961;

### TOWNSHIP 11 NORTH RANGE 02 EAST OF THE GILA & SALT RIVER MERIDIAN, ARIZONA

SECS	SUBDIVISION														Acres	Kind of Entry or Purpose	Serial Number or Order Number	Action Date	Remarks						
	NE 1/4				NW 1/4				SW 1/4				SE 1/4							Lots	Other Description				
	NE	NW	SW	SE	NE	NW	SW	SE	NE	NW	SW	SE	NE	NW								SW	SE		
For orders affecting disposal or use of unidentified lands withdrawn for classification, minerals, water, and/or other public purposes, and Indian treaties, refer to Index to Miscellaneous Documents																									
14																			32	7.19	PATENT / ST	1181367	4/18/1958		
14																			31	4.50	PATENT / ST	1181368	4/18/1958		
14																			37	6.04	PATENT / ST	1181385	4/18/1958		
14																			34	2.59	PATENT / ST	1181386	4/18/1958		
23																			8, 14, 26, 27		RW HIGHWAY	AR-017787	5/6/1958	PERPETUAL;	
2																					0.10				
36																			4	39.87	HL BASE	237	5/6/1958	6N 3W;	
15																					5.00	PATENT / ST	1182328	5/16/1958	
14																					5.00	PATENT / ST	1182608	5/28/1958	
15																					5.00	PATENT / ST	1182609	5/28/1958	
15																					5.00	PATENT / ST	1182689	6/3/1958	
15																					5.00	PATENT / ST	1182687	6/3/1958	
15																					5.00	PATENT / ST	1184815	7/15/1958	
14																					5.00	PATENT / ST	1184978	7/23/1958	
14																					3.64	PATENT / ST	1184981	7/23/1958	
14																					5.09	PATENT / ST	1184982	7/23/1958	
14																					5.10	PATENT / ST	1184975	7/23/1958	
14																					5.00	PATENT / ST	1185153	7/30/1958	
14																					5.00	PATENT / ST	1185154	7/30/1958	
14																					5.11	PATENT / ST	1185156	7/30/1958	
14																					5.11	PATENT / ST	1185145	7/30/1958	
14																					5.10	PATENT / ST	1185198	7/31/1958	
14																					5.11	PATENT / ST	1185199	7/31/1958	
14																					5.00	PATENT / ST	1185451	8/13/1958	
14																					5.11	PATENT / ST	1185447	8/13/1958	
14																					5.10	PATENT / ST	1185492	8/14/1958	
14																					5.10	PATENT / ST	1185493	8/14/1958	
14																					5.10	PATENT / ST	1185494	8/14/1958	
14																					5.11	PATENT / ST	1185495	8/14/1958	
14																					5.10	PATENT / ST	1185496	8/14/1958	



**TOWNSHIP 11 NORTH RANGE 02 EAST OF THE GILA & SALT RIVER MERIDIAN, ARIZONA**

SECS	SUBDIVISION														Acres	Kind of Entry or Purpose	Serial Number or Order Number	Action Date	Remarks				
	NE 1/4				NW 1/4				SW 1/4				SE 1/4							Lots	Other Description		
	NE	NW	SW	SE	NE	NW	SW	SE	NE	NW	SW	SE	NE	NW								SW	SE
For orders affecting disposal or use of unidentified lands withdrawn for classification, minerals, water, and/or other public purposes, and Indian treaties, refer to Index to Miscellaneous Documents																							
14																	E2SWSESE;	5.00	PATENT / ST	1185499	8/14/1958		
14																	W2SWNESE;	5.00	PATENT / ST	1185500	8/14/1958		
15																	N2NWNENE;	5.00	PATENT / ST	1185501	8/14/1958		
14															43			1.13	PATENT / ST	1185519	8/14/1958		
14															39			5.09	PATENT / ST	1185520	8/14/1958		
14															41			5.10	PATENT / ST	1185506	8/14/1958		
14															45			3.12	PATENT / ST	1185507	8/14/1958		
14																	W2SESENE;	5.00	PATENT / ST	1185503	8/14/1958		
14																	W2NESENE;	5.00	PATENT / ST	1185508	8/14/1958		
14															25			5.10	PATENT / ST	1185963	8/29/1958		
14															24			5.10	PATENT / ST	1185964	8/29/1958		
14																	E2NWSENE;	5.00	PATENT / ST	1186175	9/10/1958		
14															8			5.10	PATENT / ST	1186254	9/15/1958		
15																	N2SENWNE;	5.00	PATENT / ST	1186255	9/15/1958		
15																	S2NENENE;	5.00	PATENT / ST	1186287	9/16/1958		
14																	W2SWSENE;	5.00	PATENT / ST	1186482	9/23/1958		
15																	S2NWSWNE;	5.00	PATENT / ST	1187508	10/17/1958		
14															47			5.12	PATENT / ST	1187515	10/17/1958		
14																	E2NESESE;	5.00	PATENT / ST	1187498	10/17/1958		
14																	E2NWESESE;	5.00	PATENT / ST	1187577	10/20/1958		
14															PART 51				R/W HIGHWAY	AR-018956	10/28/1958	PERPETUAL;	
36								X	X	X	X							160.00	L BASE	251	10/31/1958	5N 2W;	
15																	N2SESENE;	5.00	PATENT / ST	1187960	11/5/1958		
14																	E2SESENE;	5.00	PATENT / ST	1188072	11/12/1958		
14																	W2SWSESE;	5.00	PATENT / ST	1188135	11/14/1958		
14																	E2NESENE;	5.00	PATENT / ST	1189270	12/12/1958		
14															23			5.10	PATENT / ST	1190038	1/2/1959		
6															5								
7								X							2				R/W ELECTRIC POWERLINE	A-27219	1/16/1959	PERPETUAL; TRFD FROM STATE OF ARIZONA 4/22/1991;	
15																	E2NESENE;	5.00	PATENT / ST	1191261	1/20/1959		

**TOWNSHIP 11 NORTH RANGE 02 EAST OF THE GILA & SALT RIVER MERIDIAN, ARIZONA**

SECS	SUBDIVISION																Acres	Kind of Entry or Purpose	Serial Number or Order Number	Action Date	Remarks			
	NE 1/4				NW 1/4				SW 1/4				SE 1/4									Lots	Other Description	
	NE	NW	SW	SE	NE	NW	SW	SE	NE	NW	SW	SE	NE	NW	SW	SE								
For orders affecting disposal or use of unidentified lands withdrawn for classification, minerals, water, and/or other public purposes, and Indian treaties, refer to Index to Miscellaneous Documents																								
14																		62	5.11	PATENT / ST	1191260	1/20/1959		
14																		51	4.17	PATENT / ST	1191259	1/20/1959		
14																		18	5.61	PATENT / ST	1191258	1/20/1959		
14																		15	5.11	PATENT / ST	1191257	1/20/1959		
15																			N2SWSWNE;	5.00	PATENT / ST	1192101	2/5/1959	
14																		28	3.24	PATENT / ST	1192130	2/5/1959		
14																		48	5.12	PATENT / ST	1192134	2/5/1959		
15																			N2NENENE;	5.00	PATENT / ST	1192679	2/13/1959	
15																			S2NESWNE;	5.00	PATENT / ST	1192678	2/13/1959	
15																			S2SWSWNE;	5.00	PATENT / ST	1192775	2/16/1959	
15																			S2SEWNE;	5.00	PATENT / ST	1192909	2/18/1959	
15																			N2SESWNE;	5.00	PATENT / ST	1192912	2/18/1959	
15																			S2SWSENE;	5.00	PATENT / ST	1192915	2/18/1959	
15																			S2SESWNE;	5.00	PATENT / ST	1192917	2/18/1959	
36													X	X			PART 3	6S 8E;	91.44	L BASE	252	2/18/1959		
7																	1-4	W2SESW;						
18				X			X	X			X		X	X										
19													X	X			2, 7, 10							
29							X	X																
30	X	X	X	X									X							RW ELECTRIC POWERLINE	A-27225	2/18/1959	PERPETUAL; TRFD TO STATE OF ARIZONA 4/22/1991;	
																			DEFICIENCY;	1.78	L BASE	254	4/20/1959	6N 3W;
26																			NENENESE;		FLUP #74	AR-032421	7/14/1959	EXPIRED 8/3/1964;
14																	63	4.01	PATENT / ST	1205534	2/26/1960			
14																			W2NESENE;	5.00	PATENT / ST	1206737	3/15/1960	
14																			W2SENESE;	5.00	PATENT / ST	1206738	3/15/1960	
14																	16	5.11	PATENT / ST	1206739	3/15/1960			
14																	30	4.27	PATENT / ST	1206740	3/15/1960			
15																			N2SWNWNE;	5.00	PATENT / ST	1206741	3/15/1960	
26																			SESESENE;		FLUP #115	AR-025015	4/29/1960	EXPIRED 6/1/1965;
14																	27	2.84	PATENT / ST	1211043	7/27/1960			



**TOWNSHIP 11 NORTH RANGE 02 EAST OF THE GILA & SALT RIVER MERIDIAN, ARIZONA**

SECS	SUBDIVISION																Acres	Kind of Entry or Purpose	Serial Number or Order Number	Action Date	Remarks		
	NE 1/4				NW 1/4				SW 1/4				SE 1/4									Lots	Other Description
	NE	NW	SW	SE	NE	NW	SW	SE	NE	NW	SW	SE	NE	NW	SW	SE							
For orders affecting disposal or use of unidentified lands withdrawn for classification, minerals, water, and/or other public purposes, and Indian treaties, refer to Index to Miscellaneous Documents																							
26									X	X													
35					X	X	X	X	X	X	X	X	X	X	X		10N 2E;	R/W HIGHWAY	AR-030393	3/27/1961	PERPETUAL; AMENDED 12/15/1961;		
4																N2 OF 1-4							
5																N2 OF 1, 2, 4 AND N2 OF 3 LESS PATENTED MC	12N 2E;	R/W TELEPHONE AND TELEGRAPH LINE	AR-030724	7/21/1961	TO TERM 7/20/2011; PART REL 8/22/1977; REL 2/14/2014; CASE CLOSED 2/18/2014; TRFD OUT 4/22/1991; TRFD BACK 4/22/1991; REF AR-030724-01, 4/22/1991;		
14																44	2.82	PATENT / ST	02-62-0120	6/22/1962			
14																64	4.82	PATENT / ST	02-62-0121	6/22/1962			
14																65	5.28	PATENT / ST	02-62-0122	6/22/1962			
14																66	5.67	PATENT / ST	02-62-0123	6/22/1962			
23																33	3.65	PATENT / ST	02-62-0124	6/22/1962			
36																PART 3	28.15	L BASE	300	12/14/1962	4S 11W;		
2			X			X	X		X	X	X	X	X	X	X	3, 4	520.27	PATENT / SS	02-64-0114	1/24/1964	10N 31E;		
36	X	X			X	X	X									1, 2	317.68	PATENT / SS	02-64-0229	5/22/1964			
16																	640.00	PATENT / SS	02-64-0259	6/12/1964			
32																	640.00	PATENT / SS	02-64-0260	6/15/1964			
33					X	X	X	X	X	X	X	X						R/W RESEARCH STUDY AREA SITE	AR-034596	2/12/1965	CANC, OTHER TPS: 9N 7W, 10N 7W;		
23																26, 27	10.73	OCL / PS	A-905	11/8/1968	SEG EFF 11/12/1968;		
4		X	X			X	X									1-4							
5		X	X			X	X		X	X	X	X	X	X	X	1, 2							
8	X	X			X	X	X		X	X	X	X	X	X	X								
17	X	X			X	X	X		X	X	X	X	X	X	X								
20		X	X										X	X	X	1, 2							
21		X	X			X	X		X	X	X	X	X	X	X	1-4							
22		X	X			X	X		X	X	X	X	X	X	X	1-4							
23						X			X	X						4							
26					X	X	X		X	X	X		X	X	X								
27																		ALL;					
28	X	X	X	X	X								X	X	X	1-5							
29	X												X			1-4							

**TOWNSHIP 11 NORTH RANGE 02 EAST OF THE GILA & SALT RIVER MERIDIAN, ARIZONA**

SECS	SUBDIVISION																Acres	Kind of Entry or Purpose	Serial Number or Order Number	Action Date	Remarks		
	NE 1/4				NW 1/4				SW 1/4				SE 1/4									Lots	Other Description
	NE	NW	SW	SE	NE	NW	SW	SE	NE	NW	SW	SE	NE	NW	SW	SE							
For orders affecting disposal or use of unidentified lands withdrawn for classification, minerals, water, and/or other public purposes, and Indian treaties, refer to Index to Miscellaneous Documents																							
33																			ALL;				
34																			ALL;				
35																			ALL;				
36										X	X	X	X		X	X	3, 4	LD TP: 6N 2E;	SO DES BLACK CANYON TRAILS AREA	A-2936	1/3/1969	PUB IN FR 1/10/1969;	
23																	26, 27		PATENT / PS	02-69-0055	1/30/1969	(A-905);	
24			X												X	X	2	11N 3E;	R/W COMMUNICATION LINE	A-2029	2/17/1970	TO TERM 2/16/2020;	
23															X		1			123.97			
24			X							X	X	X	X	X	X	X	1, 2, 5-7			494	4/17/1970	10N 8W;	
14																		SESESE;		499	6/26/1970	OTHER TPS: 41N 2W, 42N 2W, 12N 9E, 19N 1E, 19N 2E;	
4										X	X	X	X	X	X	X							
5										X							6-8						
7		X	X	X																			
8																	3						
9										X				X	X								
17	X			X														8N 1E;	O PROPOSED CL FOR MULTIPLE USE MANAGEMENT	A-5307	8/4/1970	SEGREGATES THE PUBLIC LANDS FROM APPROPRIATION UNDER AGRICULTURAL LAND LAWS AND FROM SALE UNDER RS 2455; PUB IN FR 8/12/1970; O CL 11/5/1970; PUB IN FR 11/13/1970; CL TERM 10/7/1981;	
23																	7, 8, 14-19, 21, 22, 25, 28-31		O CL / R&PP	A-4219	5/13/1971		
26																		SWSWNE, SESENEW, NENESW, NWNWSE;	SALE / MINERAL MATERIAL	A-6218	5/20/1971	CONTRACT #02020-MPI-12; TERM 3/6/1972;	
26																X							
35	X	X	X	X										X	X	X		10N 2E;	SLUP	A-6011	5/21/1971	EXPIRED 5/20/1976;	
23																	7, 8, 14-19, 21, 22, 25, 28-31		PATENT / R&PP	67.20	02-72-0033	11/29/1971	(A-4219); NOT OPEN TO ME; SUBJECT TO THE MINERAL LEASING ACT; QCD RECON 8/3/1981; LOTS 25 AND 28 REVERTED TO US 9/28/1981;
26																		SWSWNE, SESENEW, NENESW, NWNWSE;	SALE / MINERAL MATERIAL	A-6741	3/6/1972	EXPIRED 5/13/1975;	
26				X										X					SLUP	A-7070	9/17/1973	CANC 7/12/1976;	
5																	7, 8		R/W TRANSMISSION LINE	A-7651	12/27/1973	TO TERM 12/26/2023; TERM AND CASE CLOSED 9/16/1982; ADMIN JURIS TRFD OUT; TRFD BACK 4/22/1991; REF A-7651-01, 4/22/1991;	
8														X	X								
17	X	X			X	X													SLUP	A-7158	4/22/1975	EXPIRED 4/22/1976;	











## TOWNSHIP 11 NORTH RANGE 02 EAST OF THE GILA & SALT RIVER MERIDIAN, ARIZONA

SECS	SUBDIVISION																Acres	Kind of Entry or Purpose	Serial Number or Order Number	Action Date	Remarks		
	NE 1/4				NW 1/4				SW 1/4				SE 1/4									Lots	Other Description
	NE	NW	SW	SE	NE	NW	SW	SE	NE	NW	SW	SE	NE	NW	SW	SE							
For orders affecting disposal or use of unidentified lands withdrawn for classification, minerals, water, and/or other public purposes, and Indian treaties, refer to Index to Miscellaneous Documents																							
5																	5, 6	W2NESW, S2SENESEW, E2NENWSW, E2SESEW;					
7	X	X	X																				
8																	1, 2	E2NWNE, N2NWNE, E2E2SWNE, N2NENENW;					
14																	A-E						
17																		W2W2NE, W2W2SE;					
20		X	X										X	X	X	X	1, 2						
21		X	X		X	X	X	X	X	X	X	X	X	X	X	X	1-4						
22		X	X		X	X	X	X	X	X	X	X	X	X	X	X	1-4						
23					X				X	X							4, 11-13, 20, 32						
26					X	X			X	X													
27																		ALL;					
28	X	X	X	X	X								X	X	X	X	1-5						
29	X													X			1-4						
33																		ALL;					
34																		ALL;					
35		X	X	X	X	X	X	X	X	X	X	X	X	X	X	X		S2N2NE;					
36									X	X	X	X	X	X			3, 4		NORA / SX	A-20346-B	3/27/1985	SEGREGATES THE LANDS FROM THE PUBLIC LAND LAWS AND THE MINING LAWS; OPEN TO THE MINERAL LEASING LAWS AND GEOTHERMAL STEAM ACT; SEG TO TERM 3/26/1987; EXT 3/27/1987; TO TERM 3/29/1989; CASE CLOSED 4/10/1991;	
36																	4		R/W ROAD	A-22083	6/24/1986	TO TERM 12/31/1986; CASE CLOSED 1/18/1989;	
5																	PART 5, 6	E2E2SENEW, S2SWSENEW, SWSESENEW, W2NESW, E2NENWSW, S2SENESEW, E2SESEW;					
8																	PART 1, 2	E2NWNE, N2NWNE, E2E2SWNE, N2NENENW;					
17																		W2W2E2;					
20																	PART 2	E2E2SWNE, E2E2SE;					
28																	PART 4, 5						



**TOWNSHIP 11 NORTH RANGE 02 EAST OF THE GILA & SALT RIVER MERIDIAN, ARIZONA**

SECS	SUBDIVISION																Acres	Kind of Entry or Purpose	Serial Number or Order Number	Action Date	Remarks			
	NE 1/4				NW 1/4				SW 1/4				SE 1/4									Lots	Other Description	
	NE	NW	SW	SE	NE	NW	SW	SE	NE	NW	SW	SE	NE	NW	SW	SE								
For orders affecting disposal or use of unidentified lands withdrawn for classification, minerals, water, and/or other public purposes, and Indian treaties, refer to Index to Miscellaneous Documents																								
29																	PART 2-4	E2E2NWNNE, E2NWSWSE, S2NESWSE;						
33																		E2W2E2W2, NWNWNENW, NENENWNW, SWSSESWS;		COOPERATIVE MANAGEMENT AGREEMENT BLACK CANYON HIKING AND EQUESTRIAN TRAIL	A-22689	5/14/1987	TO TERM 5/13/2012; LD TP: 8N 2E;	
9											X					X				PATENT / R&PP	02-87-0034	6/25/1987	(A-7577);	
7																		W2W2NE;						
17																		SWSWSE;						
20													X	X	X	X	2	W2SWNE;						
29																	1, 4	LD TP: 12N 1E;		R/W BURIED COMMUNICATION LINE	A-22632	7/16/1987	TO TERM 7/15/2017; AMENDED 12/16/1987; AMENDED 1/6/1989; AMENDED 6/13/2001;	
4																	1-4							
5																	5, 6	W2NESW, S2SENESEW, E2NENWSW, E2SESWS;						
7	X	X	X																					
8																	1, 2	E2NWNNE, N2NWNWNE, E2E2SWNE, N2NENENW;						
14																	A-E							
17																		W2W2NE, W2W2SE;						
20		X	X										X	X	X	X	1, 2							
21		X	X		X	X	X	X	X	X	X	X	X	X	X	X	1-4							
22		X	X		X	X	X	X	X	X	X	X	X	X	X	X	1-4							
23					X				X	X							4, 11-13, 20, 32							
26					X	X			X	X														
27																		ALL;						
28	X	X	X	X									X	X	X	X	1-5							
29		X														X	1-4							
33																		ALL;						
34																		ALL;						
35		X	X	X	X	X	X	X	X	X	X	X	X	X	X	X		S2N2NE;						

**TOWNSHIP 11 NORTH RANGE 02 EAST OF THE GILA & SALT RIVER MERIDIAN, ARIZONA**

SECS	SUBDIVISION																Acres	Kind of Entry or Purpose	Serial Number or Order Number	Action Date	Remarks		
	NE 1/4				NW 1/4				SW 1/4				SE 1/4									Lots	Other Description
	NE	NW	SW	SE	NE	NW	SW	SE	NE	NW	SW	SE	NE	NW	SW	SE							
For orders affecting disposal or use of unidentified lands withdrawn for classification, minerals, water, and/or other public purposes, and Indian treaties, refer to Index to Miscellaneous Documents																							
36									X	X	X	X	X	X			3, 4		NORA	A-20346-U	3/22/1989	SEGREGATES THE LANDS FROM APPROPRIATION UNDER THE PUBLIC LAND LAWS AND THE MINING LAWS, BUT NOT THE MINERAL LEASING LAWS OR GEOTHERMAL STEAM ACT; SEG TO TERM 3/21/1991; LD TP: 1N 15 1/2E;	
7																		W2W2NE;					
17																		SWSWNE;					
20													X	X	X	X	2	W2SWNE;					
29																	1, 4		R/W COMMUNICATION LINE	A-23641	4/13/1989	TO TERM 4/12/2019;	
8																	2						
14																		C, D					
17																		W2NWNE;	R/W TRANSMISSION LINE	AZA-23660	6/10/1989	TO TERM 6/9/2024; LD TP: 12N 1E;	
5																	5, 6	W2NESW, S2SENESEW, E2NENWSW, E2SESSEW;					
8																	1, 2	E2NWNE, N2NWNWNE, E2E2SWNE, N2NENENW;					
17																		W2W2NE, W2W2SE;	NORA / SX	AZA-25142	3/22/1991	SEGREGATES THE LANDS FROM APPROPRIATION UNDER THE PUBLIC LAND LAWS AND THE MINING LAWS, BUT NOT THE MINERAL LEASING LAWS OR GEOTHERMAL STEAM ACT; SEG TO TERM 3/21/1993; WDN 2/16/1993; CASE CLOSED 2/17/1993;	
17					X	X												NWNWNE;					
18	X	X																N2NENW;	2.38 R/W TRANSMISSION LINE	PHX-084014-01	4/22/1991	RENEWED 2/6/2001; TO TERM 5/22/2030;	
6																	6, 7						
7	X				X								X					LD TP: 9N 2E;	74.40 R/W POWER LINE	PHX-085401-01	4/22/1991	PERPETUAL;	
5																	8		0.504 R/W TRANSMISSION LINE	AZA-7651-01	4/22/1991	TO TERM 12/26/2023;	
8											X	X											
17					X	X													2.50 R/W ROAD	AZA-9544-01	4/22/1991	TO TERM 7/5/2007;	
17					X	X	X	X	X	X	X	X							7.95 R/W ROAD	AZA-18025-01	4/22/1991	TO TERM 7/6/2013;	
6																	5						
7									X								2		R/W POWER LINE	AZA-27219	4/22/1991	EFF 1/16/1959; PERPETUAL;	
7																	1-4	W2SESSEW;					
18					X				X	X			X	X									
19													X	X			2, 7, 10						
29					X	X																	





**TOWNSHIP 11 NORTH RANGE 02 EAST OF THE GILA & SALT RIVER MERIDIAN, ARIZONA**

SECS	SUBDIVISION																Acres	Kind of Entry or Purpose	Serial Number or Order Number	Action Date	Remarks		
	NE 1/4				NW 1/4				SW 1/4				SE 1/4									Lots	Other Description
	NE	NW	SW	SE	NE	NW	SW	SE	NE	NW	SW	SE	NE	NW	SW	SE							
For orders affecting disposal or use of unidentified lands withdrawn for classification, minerals, water, and/or other public purposes, and Indian treaties, refer to Index to Miscellaneous Documents																							
22			X	X			X	X	X	X	X	X	X	X	X	X	1-4						
23							X	X			X	X					4						
26					X	X			X	X													
27																		ALL;					
28	X	X	X	X									X	X	X	X	1-5						
29		X			X	X	X	X	X	X	X	X				X	1-4						
30	X	X	X	X	X										X		1						
32																		ALL;					
33																		ALL;					
34																		ALL;					
35			X	X	X	X	X	X	X	X	X	X	X	X	X	X		S2N2NE;					
36									X	X	X	X	X	X			3, 4	LD TP: 9N 2E;	WDL / PROPOSED	AZA-31024	8/6/1999	SEGREGATES THE LANDS FROM LOCATION AND ENTRY UNDER THE GENERAL LAND LAWS, INCLUDING THE MINING LAWS, BUT NOT THE MINERAL LEASING LAWS; SEG TO TERM 8/5/2001; PUB IN FR 2/15/2001; SEG TERM AND LANDS NOT LOCATED WITHIN THE AGUA FRIA NMON ARE OPEN TO ENTRY AT 9:00 AM ON 3/19/2001;	
35																		M&B EAST OF HWY;					
36									X	X	X	X	X	X			3, 4	LD TP: 11N 3E;	PROC WDL AGUA FRIA NATIONAL MONUMENT	7263	1/11/2000	WITHDRAWN FROM THE PUBLIC LAND LAWS AND THE MINING LAWS, INCLUDING THE MINERAL LEASING LAWS; (AZA-31024);	
17					X	X												NWNWNE;					
18	X	X																N2NENW;	R/W TRANSMISSION LINE	PHX-084014-01	2/6/2001	EFF 5/22/2000; TO TERM 5/21/2030;	
6																	5		R/W TELEPHONE AND TELEGRAPH LINE AMENDED	AZA-22632	6/13/2001	TO TERM 7/15/2017;	
6																	5	1.33R/W ROAD	AZA-31534	8/8/2001	TO TERM 8/7/2031;		
5																	8	W2SENW;	0.69R/W WATER PIPELINE	AZA-31909	3/19/2003	TO TERM 3/18/2033;	
23																	25		R/W TRANSMISSION LINE	AR-04886	8/19/2003	TO TERM 8/26/2033;	
5																	8	0.12R/W ROAD	AZA-33639	9/12/2006	TO TERM 12/31/2035;		
5																	8	0.12R/W ROAD	AZA-33640	9/27/2006	TO TERM 12/31/2035;		
6																	5						
7	X	X	X	X																			
8						X			X	X	X	X											
17				X			X	X			X												



**TOWNSHIP 11 NORTH RANGE 02 EAST OF THE GILA & SALT RIVER MERIDIAN, ARIZONA**

SECS	SUBDIVISION																Acres	Kind of Entry or Purpose	Serial Number or Order Number	Action Date	Remarks		
	NE 1/4				NW 1/4				SW 1/4				SE 1/4									Lots	Other Description
	NE	NW	SW	SE	NE	NW	SW	SE	NE	NW	SW	SE	NE	NW	SW	SE							
For orders affecting disposal or use of unidentified lands withdrawn for classification, minerals, water, and/or other public purposes, and Indian treaties, refer to Index to Miscellaneous Documents																							
20									X	X			X				3						
29					X				X	X			X										
-32	X	X											X	X	X			LD TP: 5N 1E;	RW OG PIPELINE	AZA-33350	1/24/2008	TO TERM 12/31/2037;	



*Roadrunners Prospectors' Club, Inc.  
P.O. Box 56804  
Phoenix, Arizona 85079  
602-274-2521*

June 6, 2018

Bureau of Land Management  
One North Central Avenue, Suite 800  
Phoenix, AZ 85004-4427  
Attn: Eric

RECEIVED  
BLM ARIZONA DISTRICT  
2018 JUN -8 P 2:49  
PHOENIX, ARIZONA

Enclosed is a check for \$228.00 for filing 4 new claims. We inadvertently sent a check for \$620 to record these 4 new claims two weeks ago. It should have been \$848 in total. (The difference being \$228)

The names of these claims is Chuck's Corner, C and S Honey Hole, Ron's Roost, and Wayne's World.

Sorry for the error and inconvenience

Bob Hood  
RRPC Agent

*Thank you!*

*Bob Hood*

AMC 451088



ROADRUNNER PROSPECTORS'  
CLUB, INC.  
P.O. BOX 56804  
PHOENIX, AZ 85079

RECEIVED  
MAIL ROOM OFFICE

2018 MAY 25 P 1:41

PHOENIX, ARIZONA

CPU



U.S. POSTAGE  
\$1.21  
FCMF 0000  
Orig: 85027  
Dest: 85004 2S  
05/23/18  
11082416 06

Bureau of Land Management  
One North Central Avenue, Suite 800  
Phoenix, AZ 85004-4427

